COMO UN VOLCÁN

Letra y música: José Alfonso Izquierdo Izquierdo.

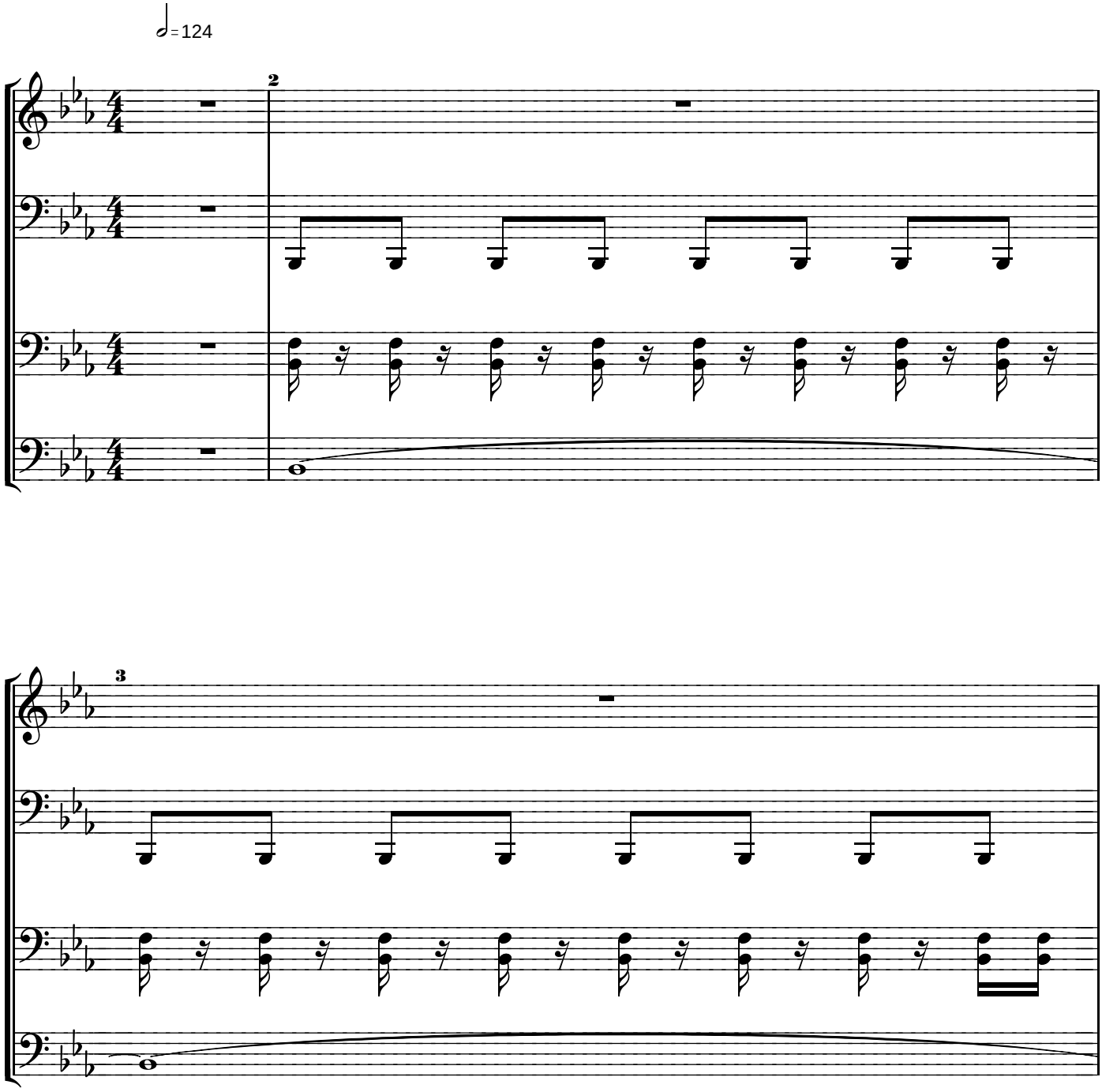

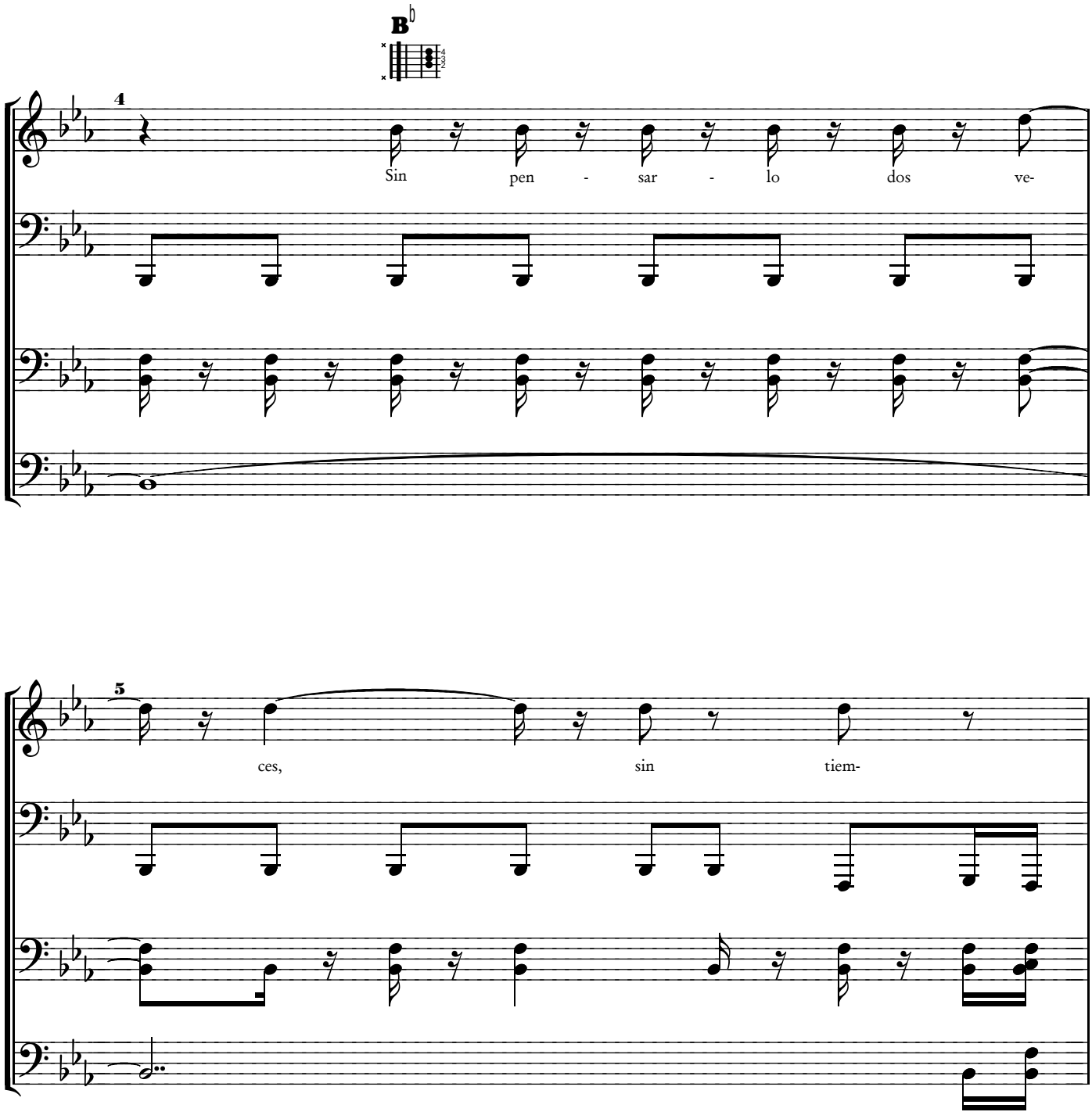
B♭
4
Sin pen - sar - lo dos ve-
5
ces, sin tiem-

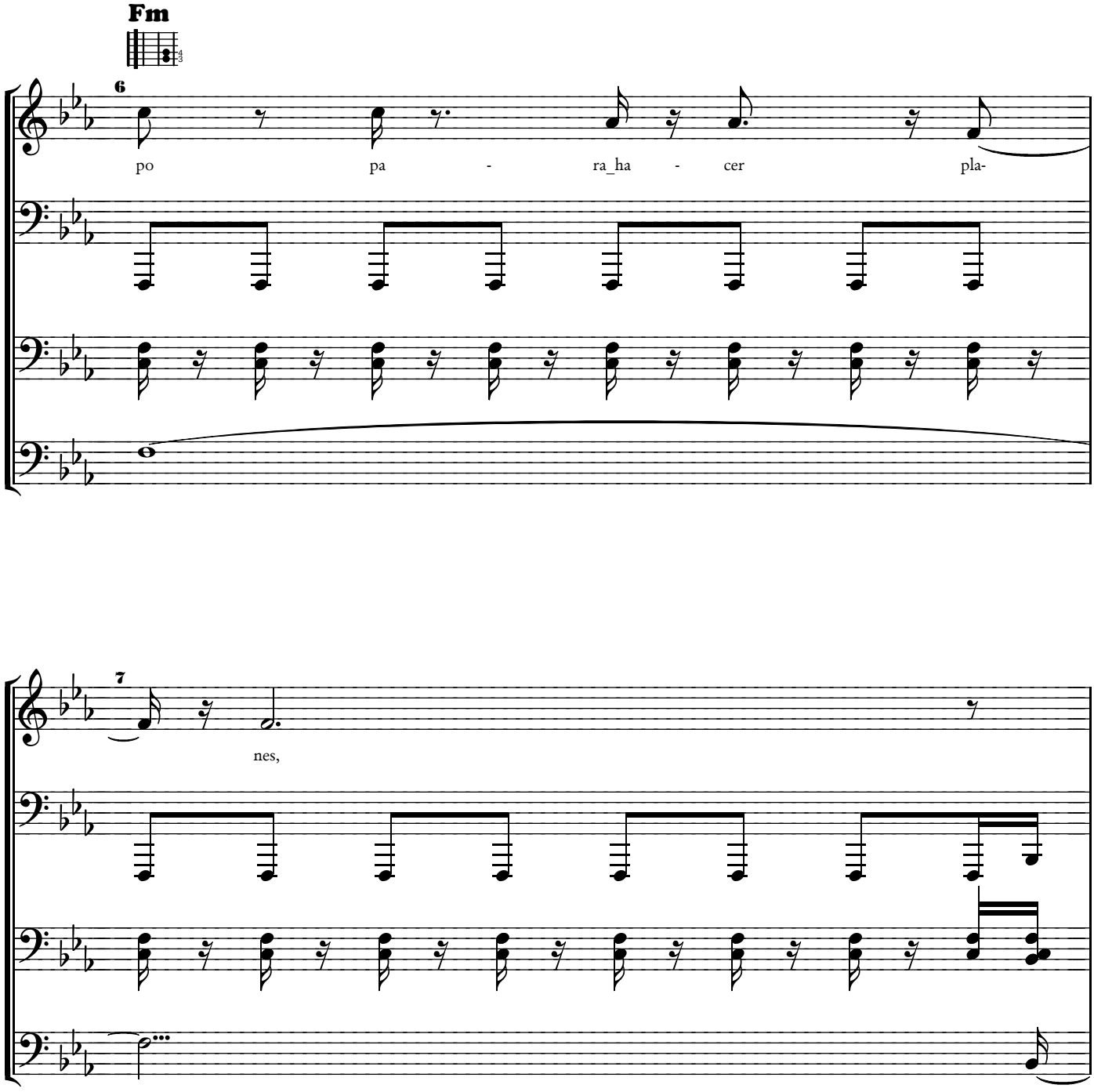
Fm
6
po pa - ra_ha - cer pla-
7
nes,

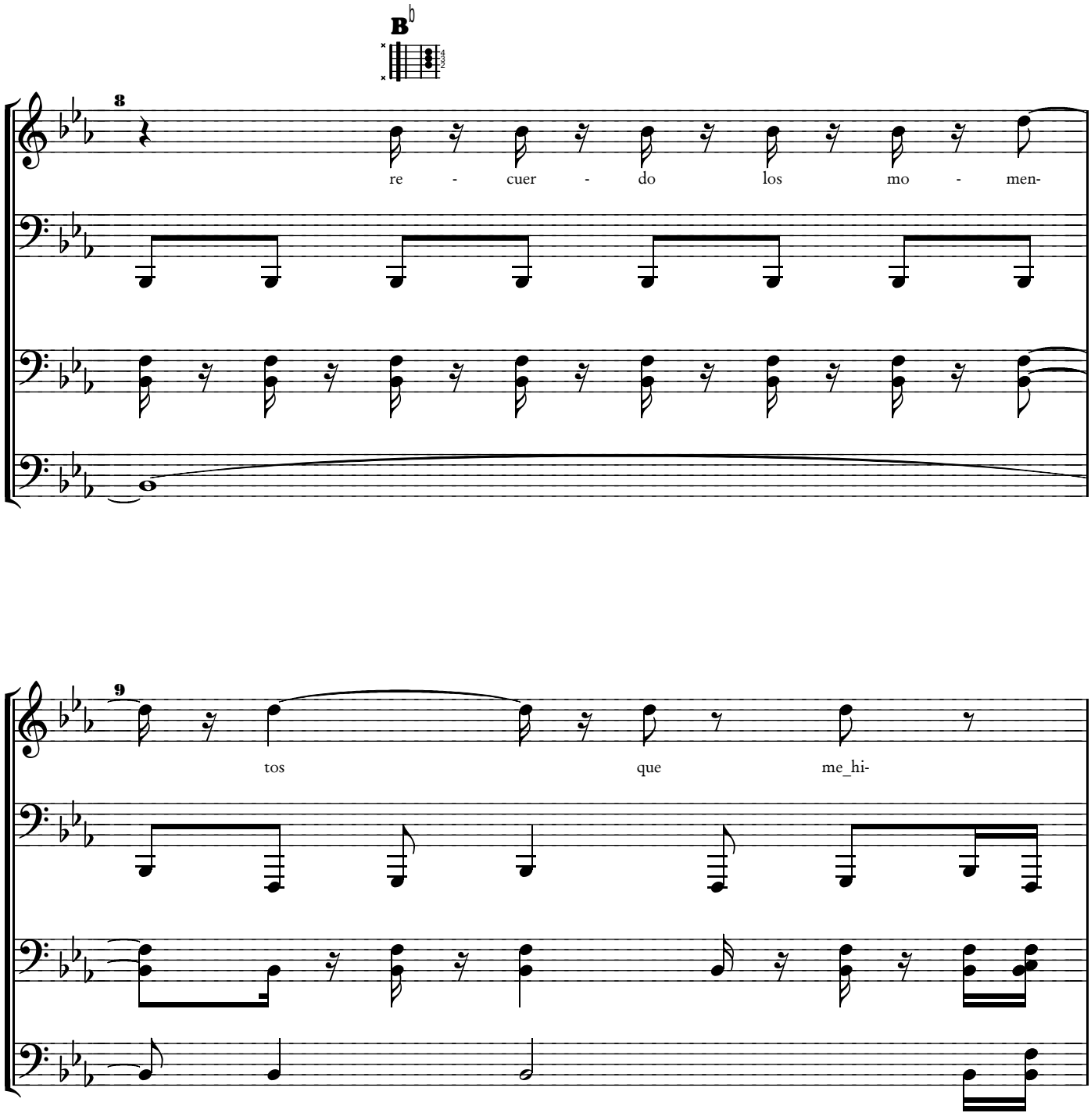
B♭
8
re - cuer - do los mo - men-
9
tos que me_hi-

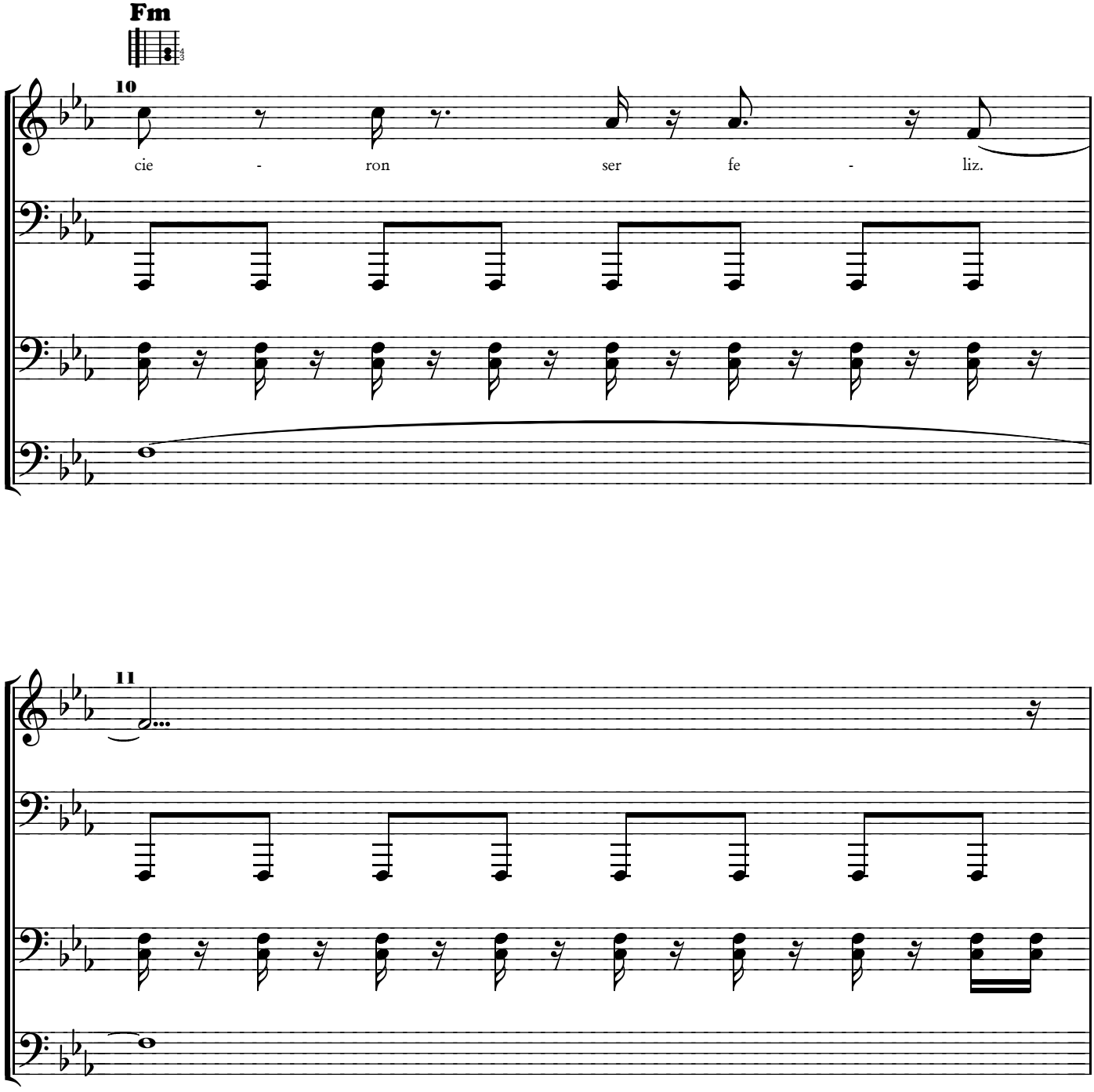
Fm
10
cie - ron ser fe - liz.

11

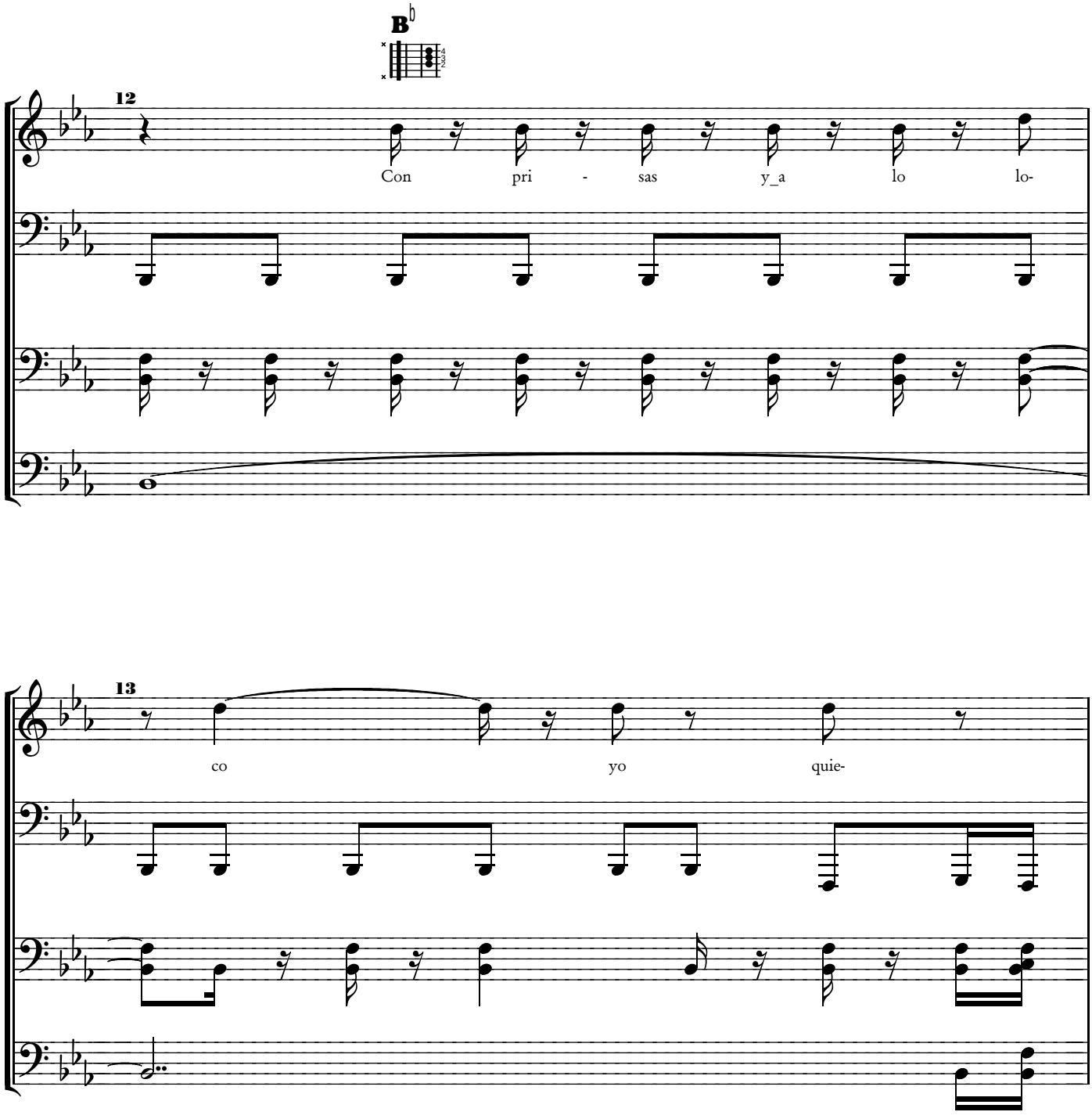
B♭
12
Con pri - sas y_a lo lo-
13
co yo quie-

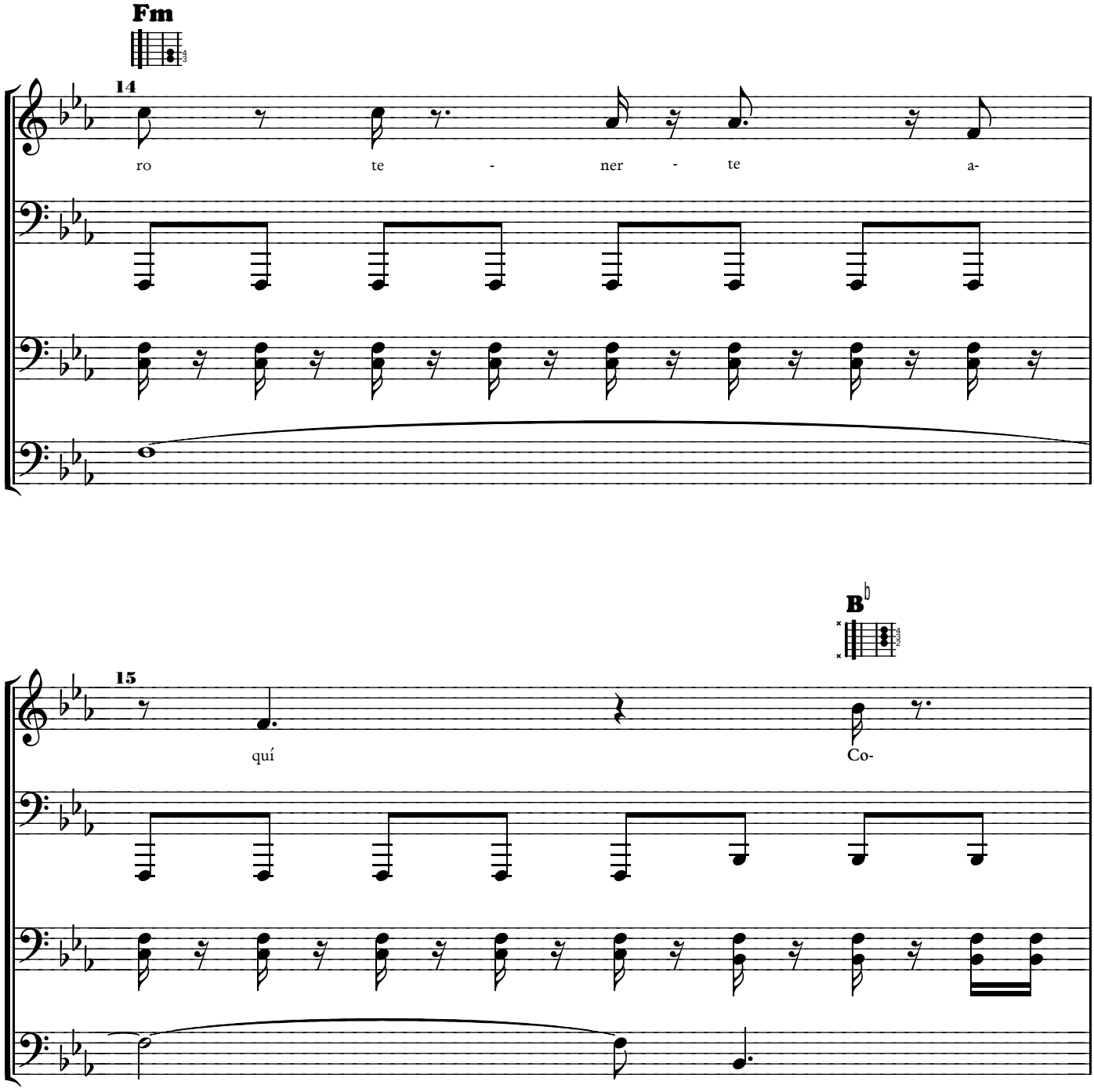
Fm
14
ro te - ner - te a-
B♭
15
quí
Co-

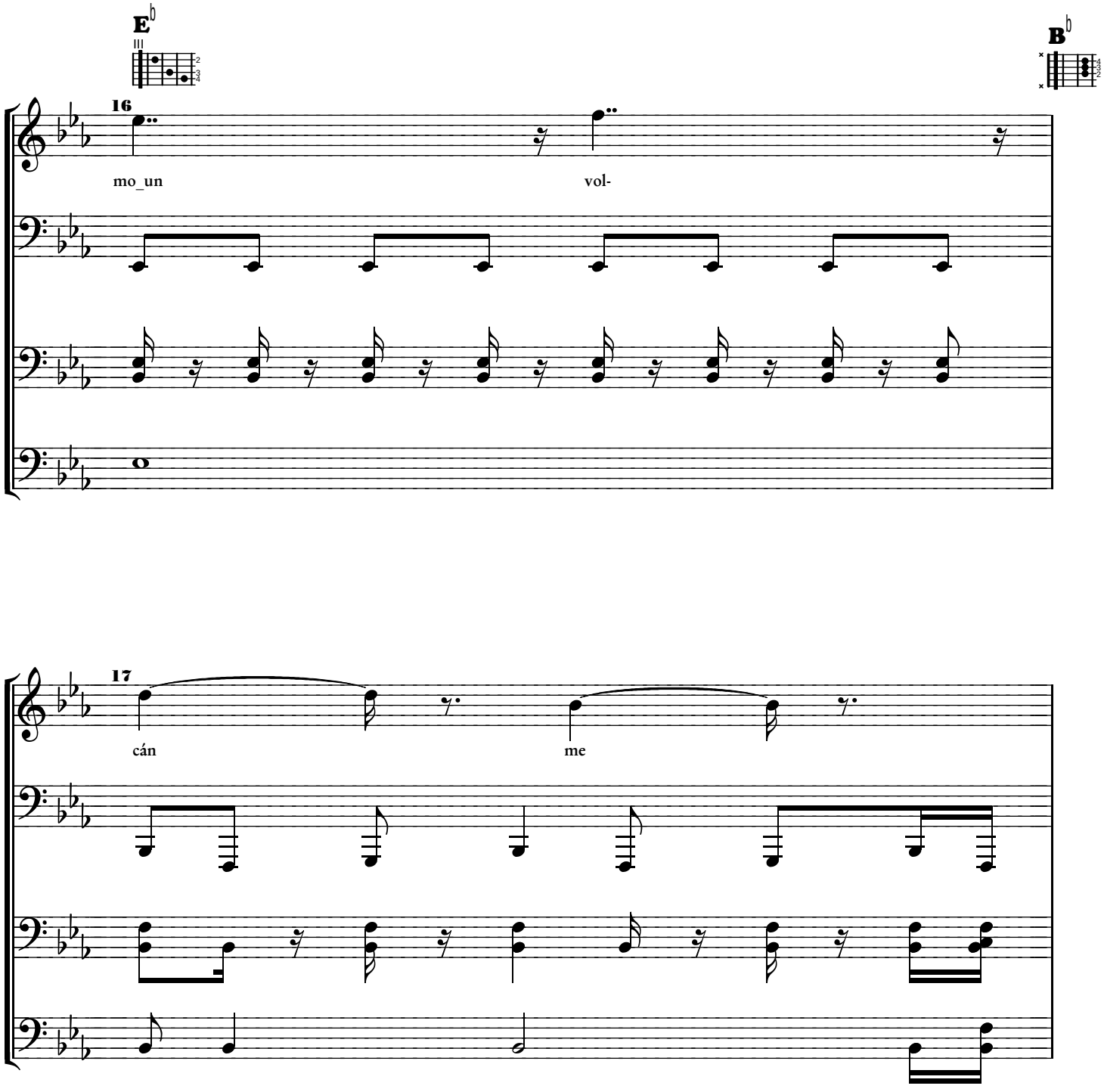
E♭
B♭
16
mo_un
vol-
17
cán
me

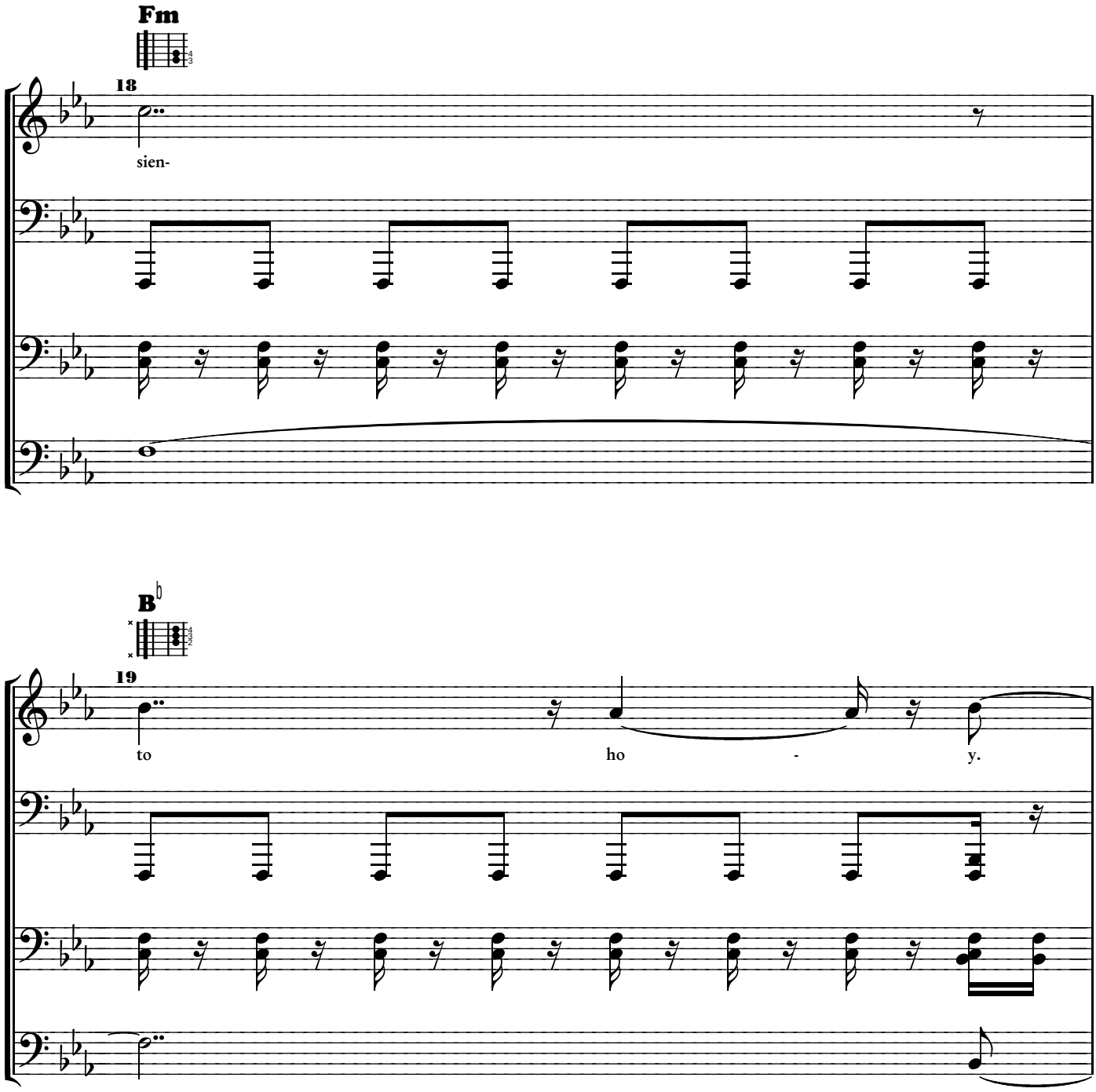
Fm
18
sien-
B♭
19
to
ho
-
y.

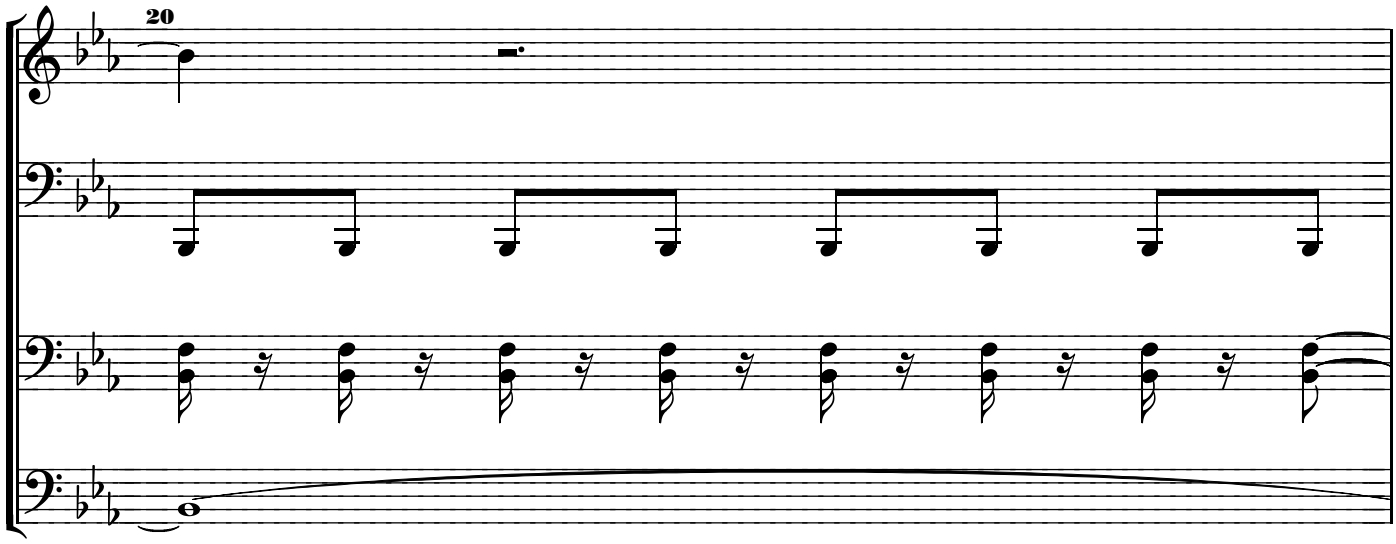
20

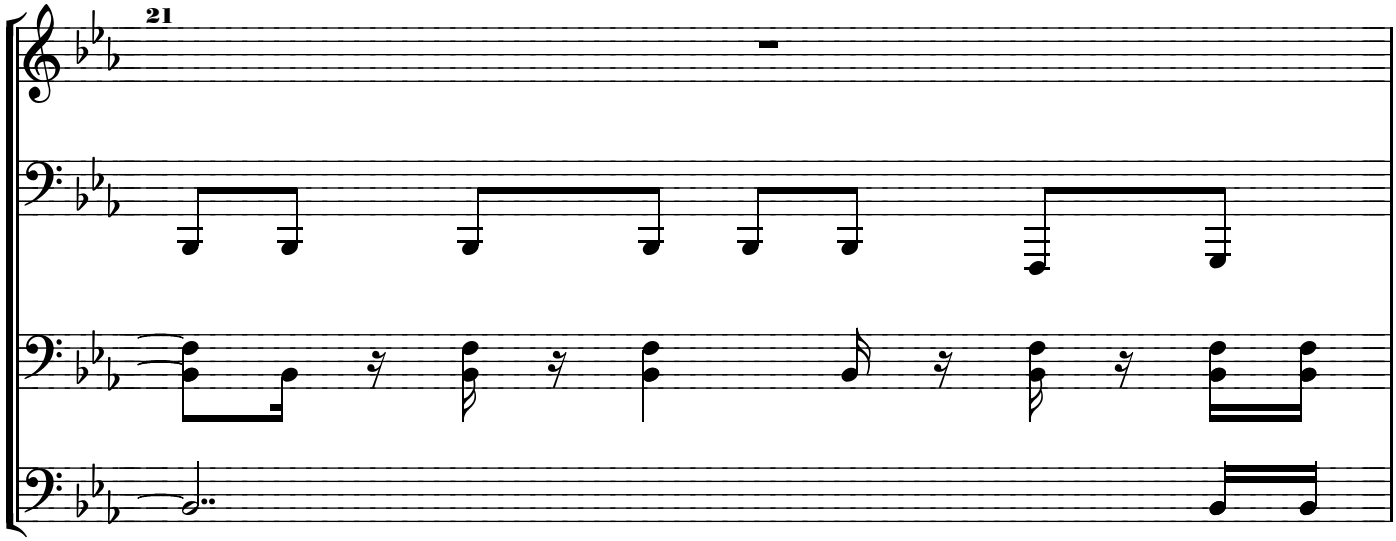
21

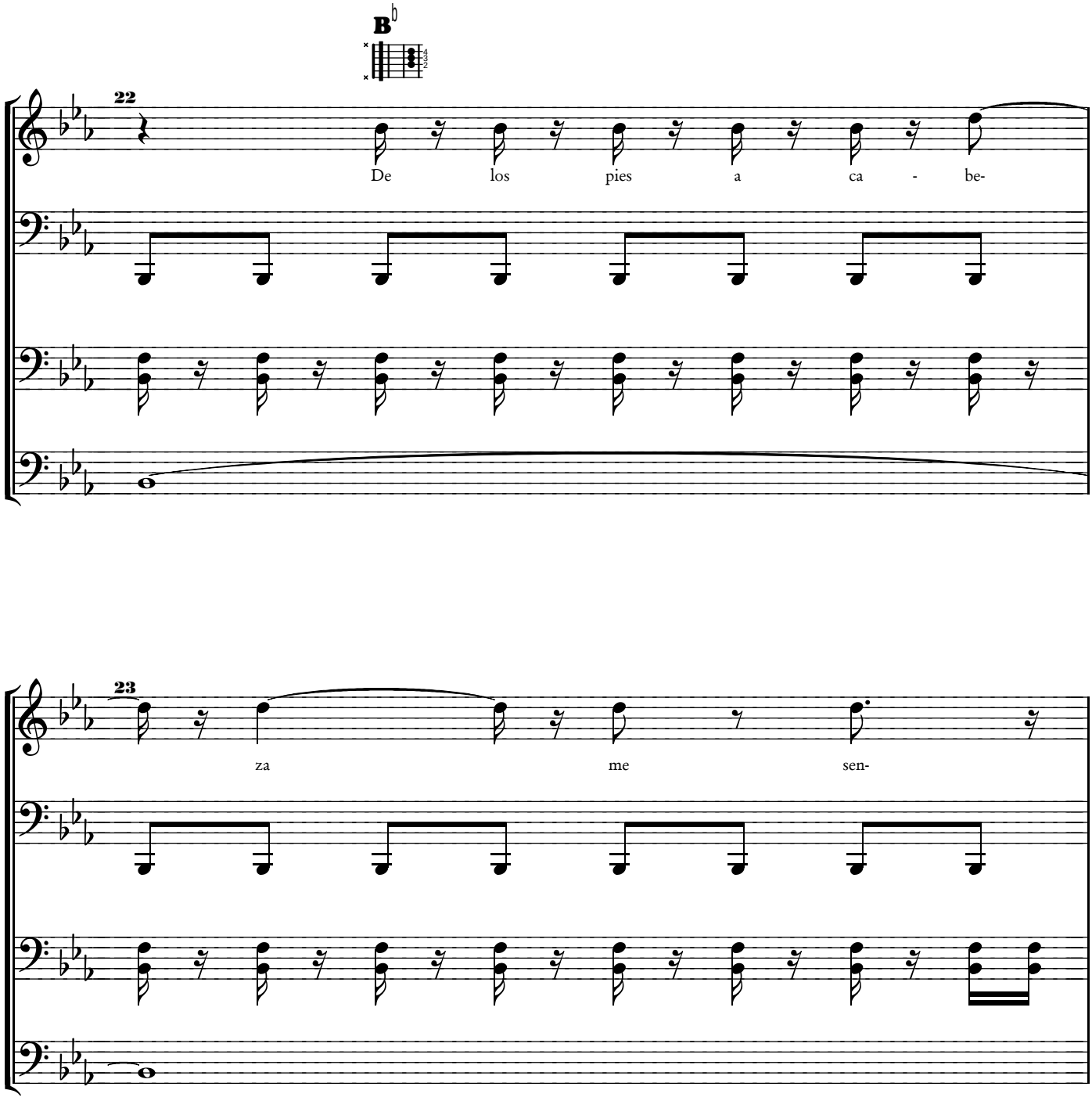
B♭
22
De los pies a ca - be-
23
za me sen-

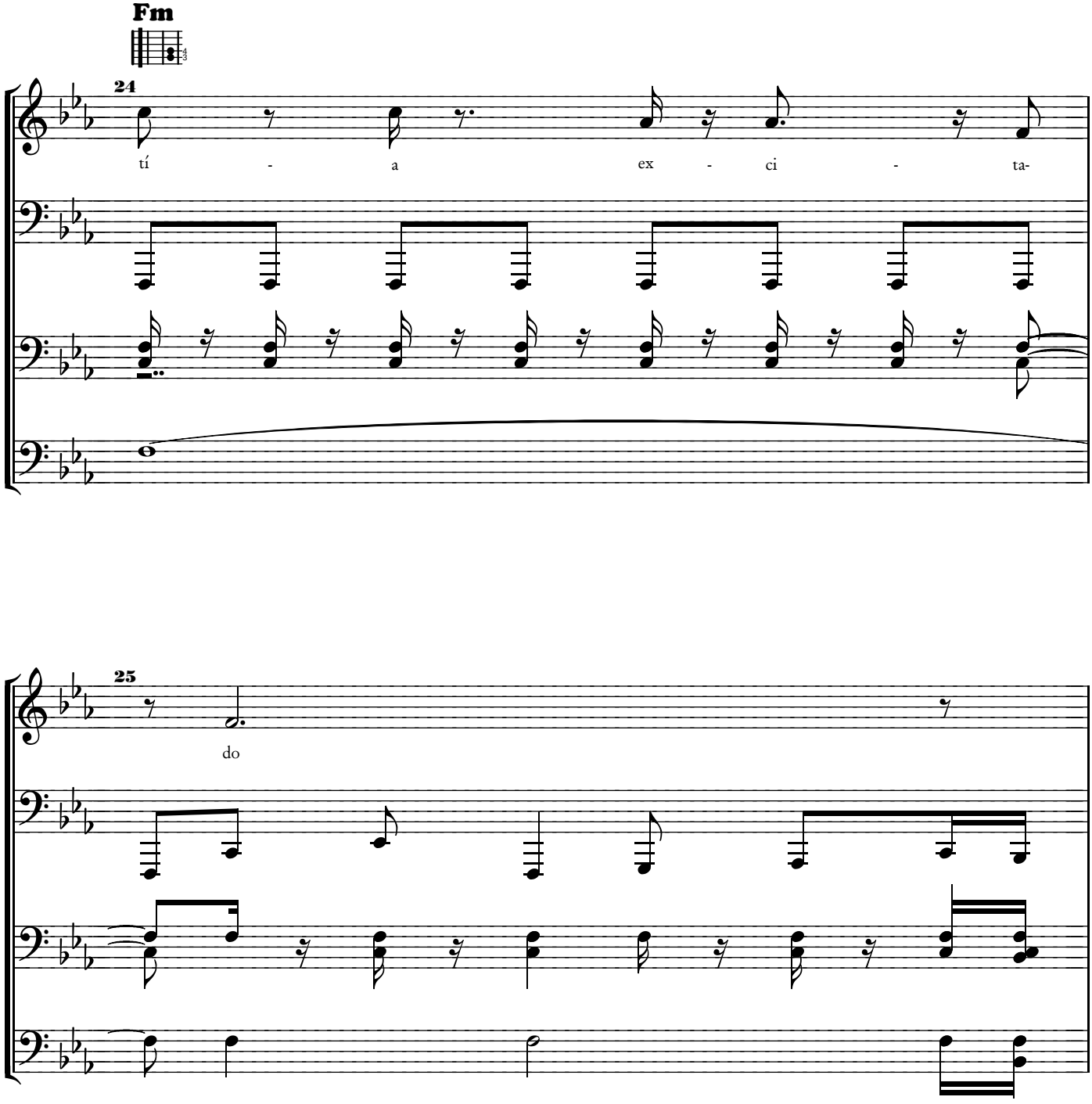
Fm
24
tí - a ex - ci - ta-
25
do

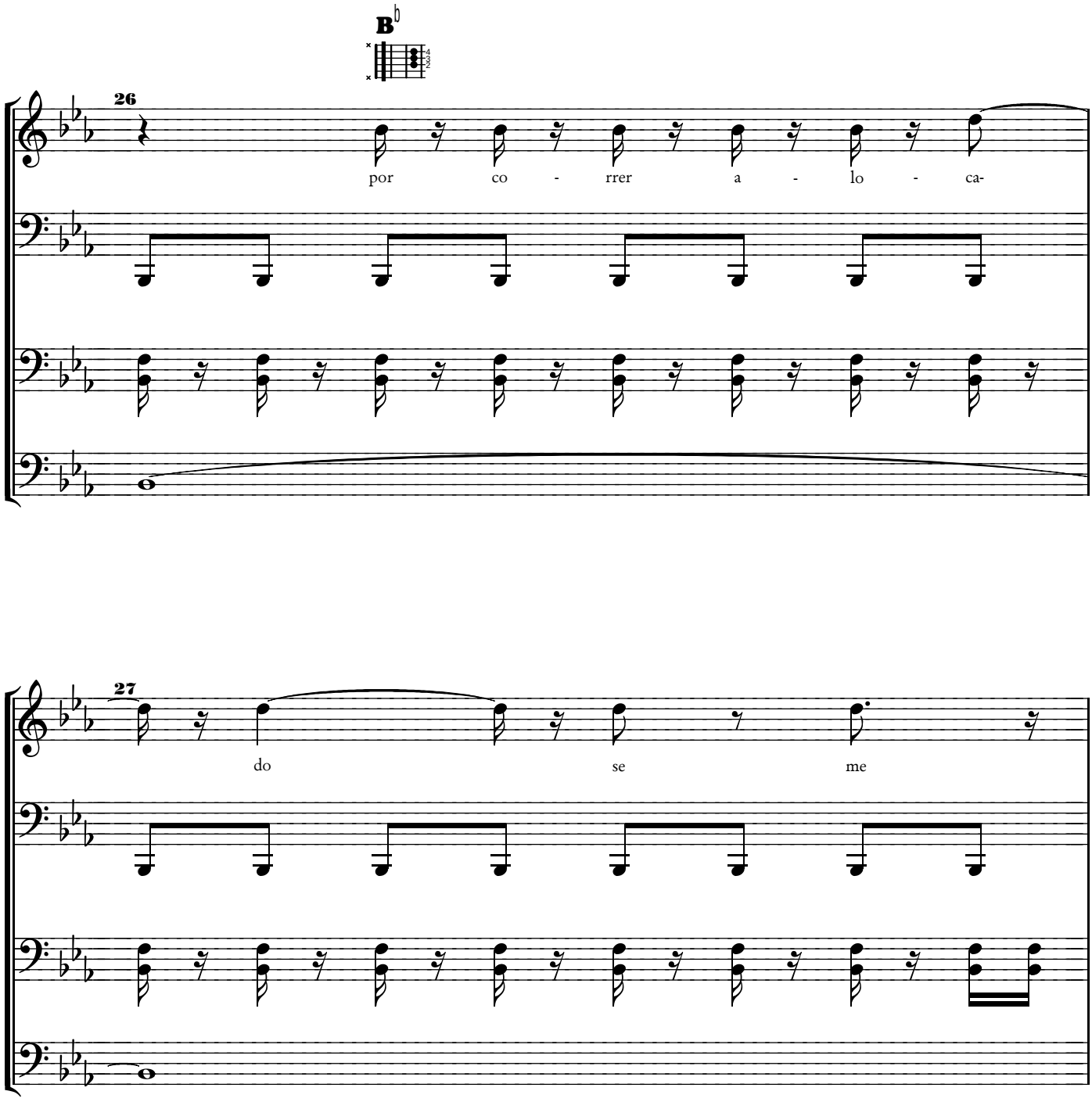
B♭
26
por co - rrer a - lo - ca-
27
do se me

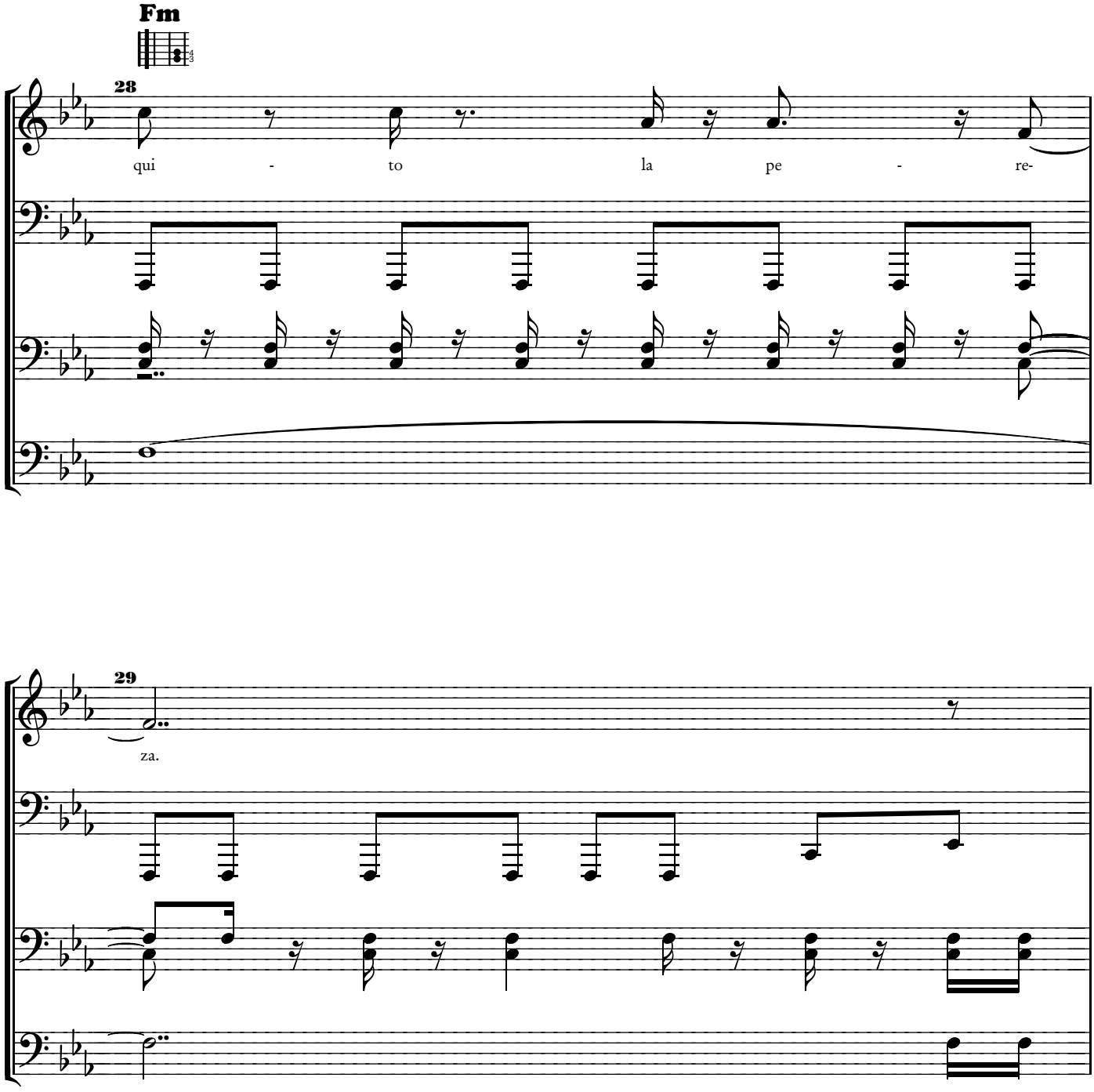
Fm
28
qui - to la pe - re-
29
za.

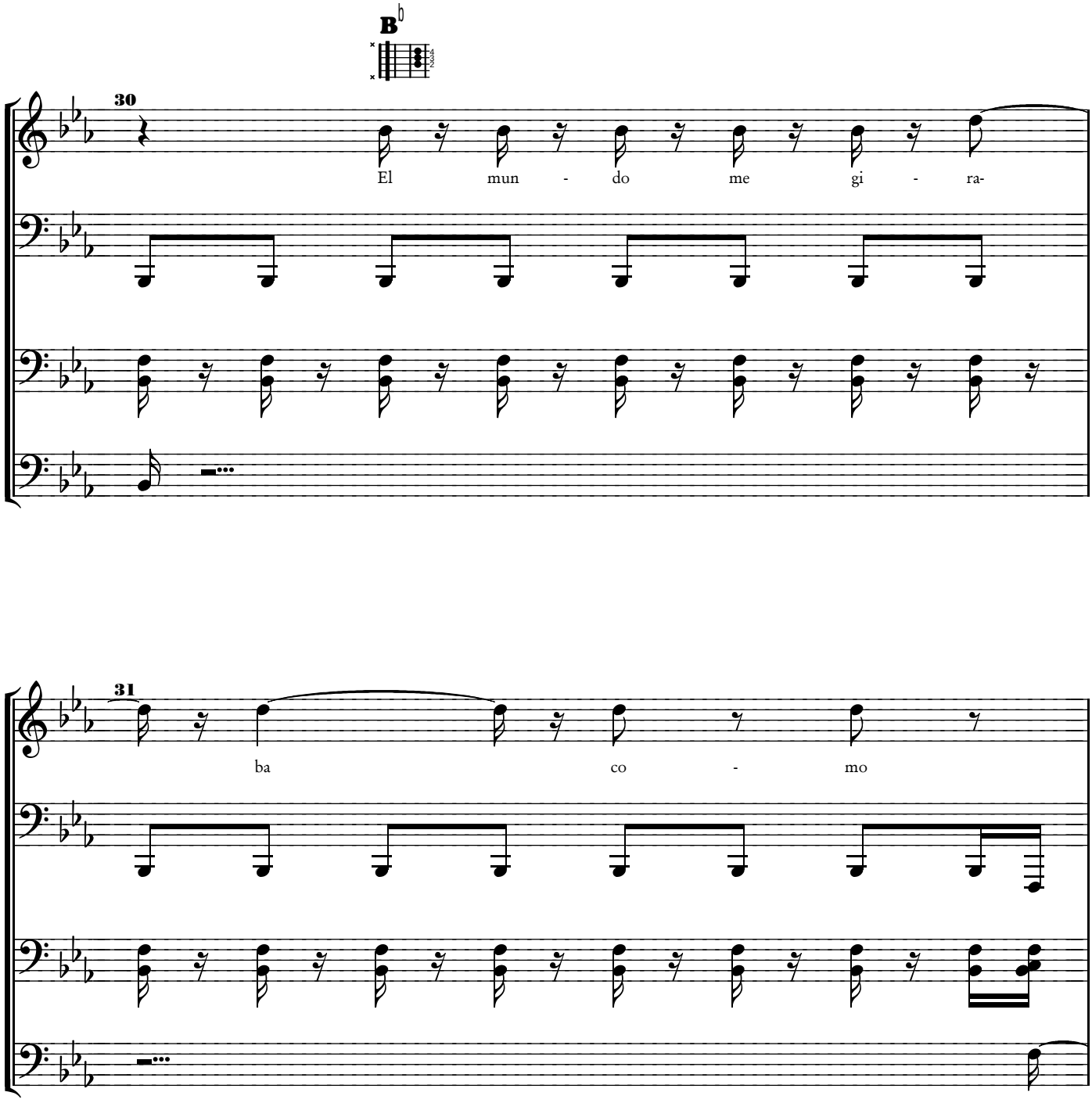
B♭
30
El mun - do me gi - ra-
31
ba co - mo

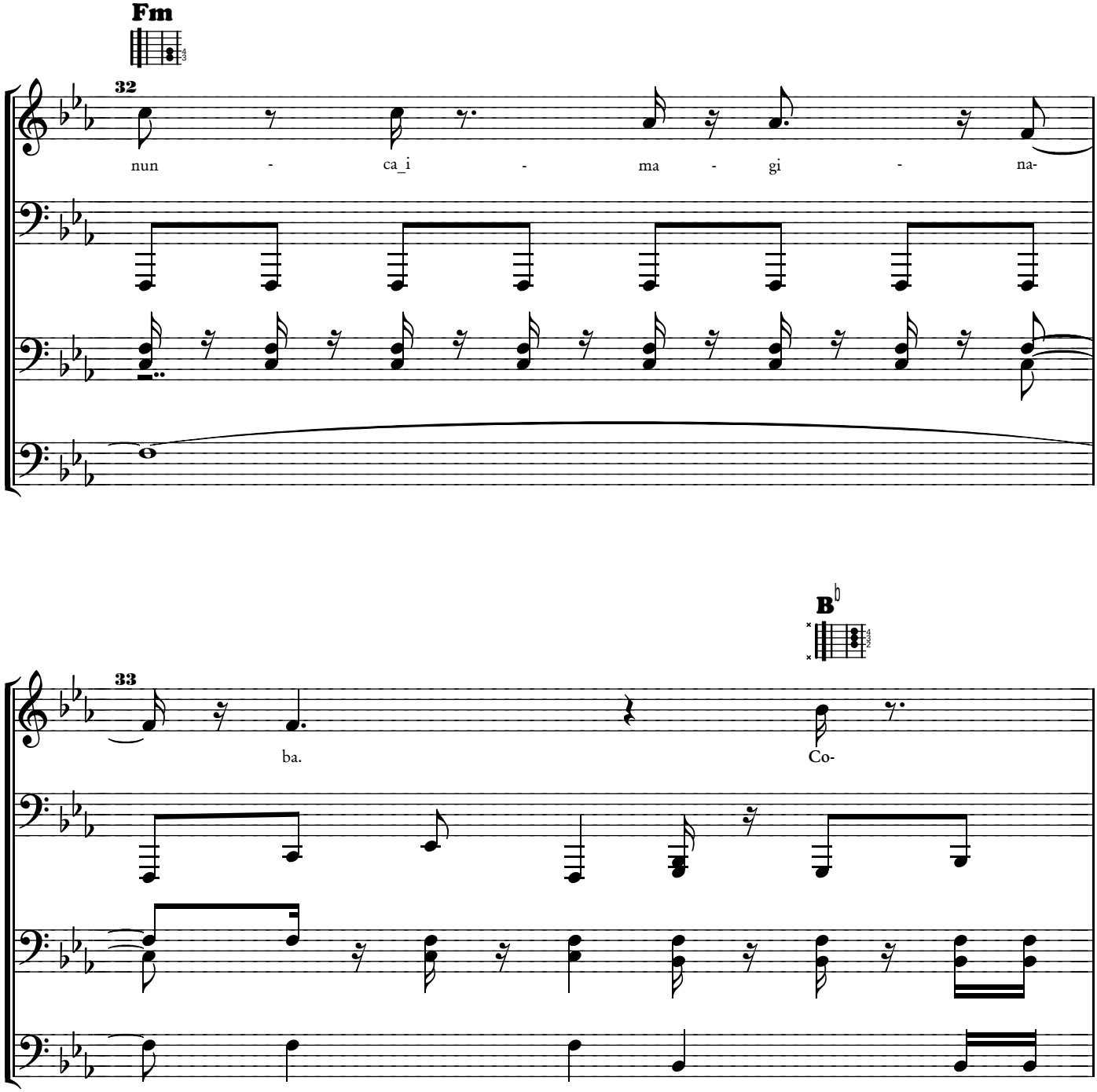
Fm
32
nun - ca_i - ma - gi - na-
B♭
33
ba.
Co-

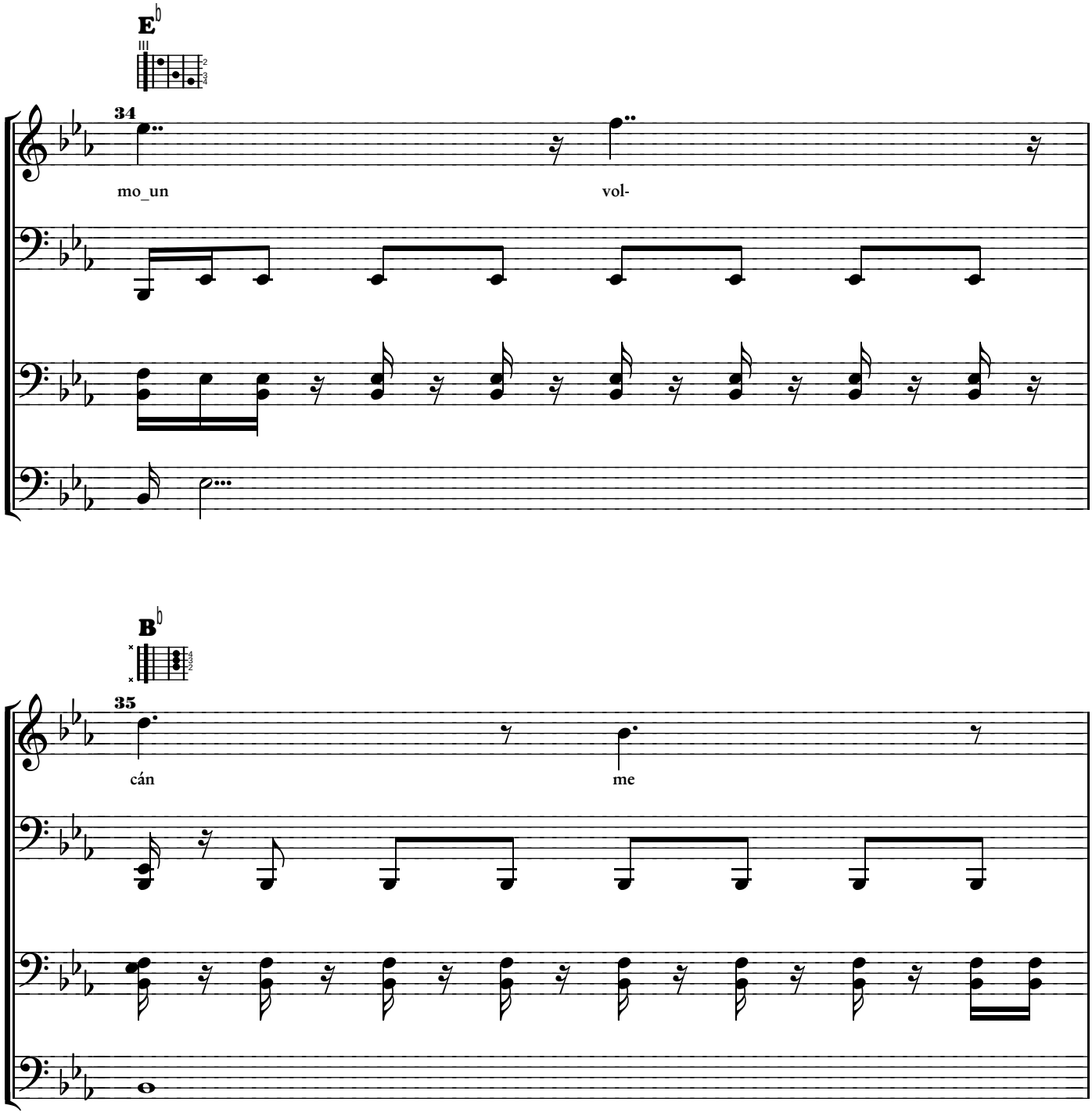
E♭
34
mo_un
vol-
B♭
35
cán
me

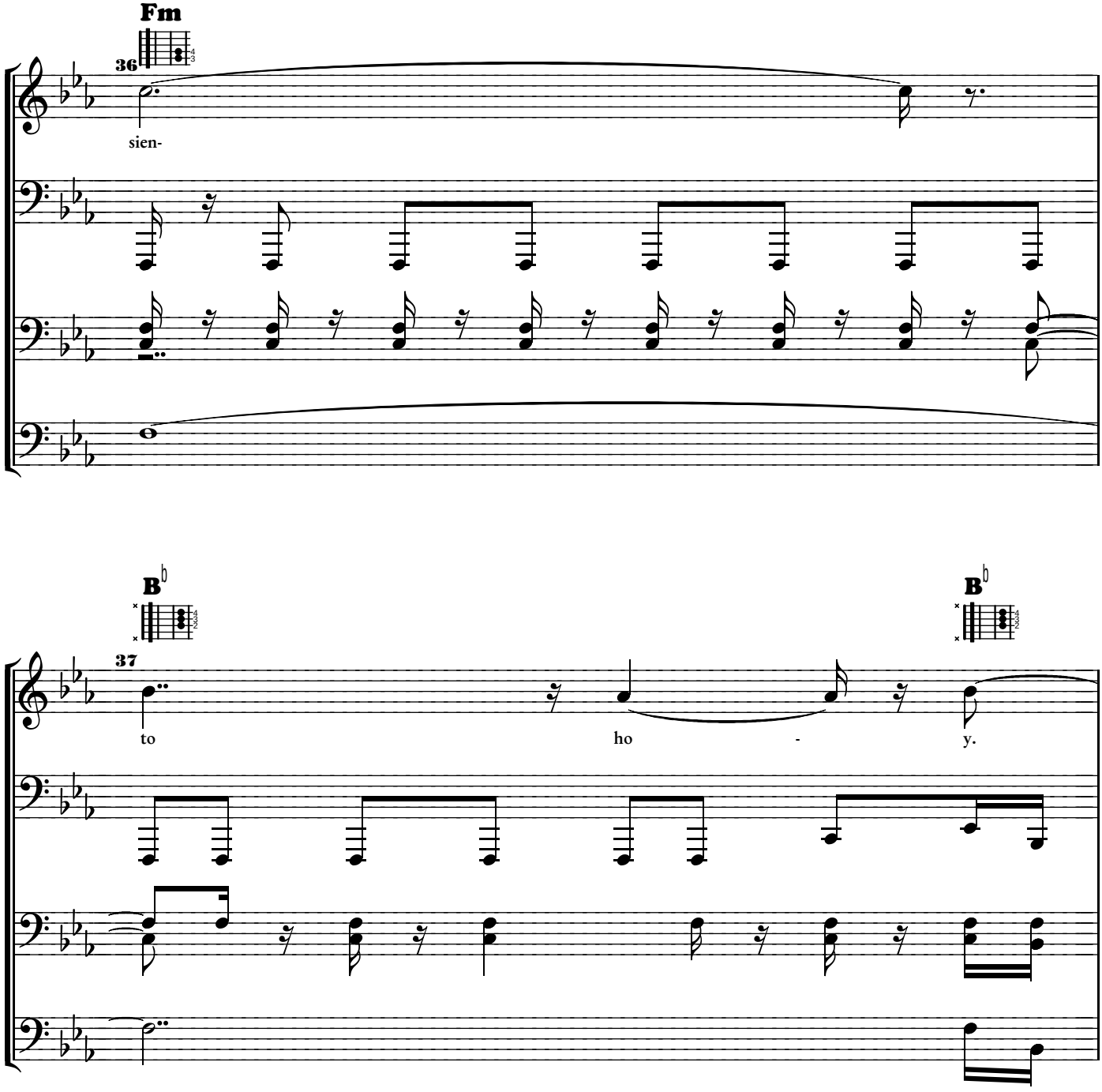
Fm
36
sien-
B♭
37
to
ho
-
y.
B♭

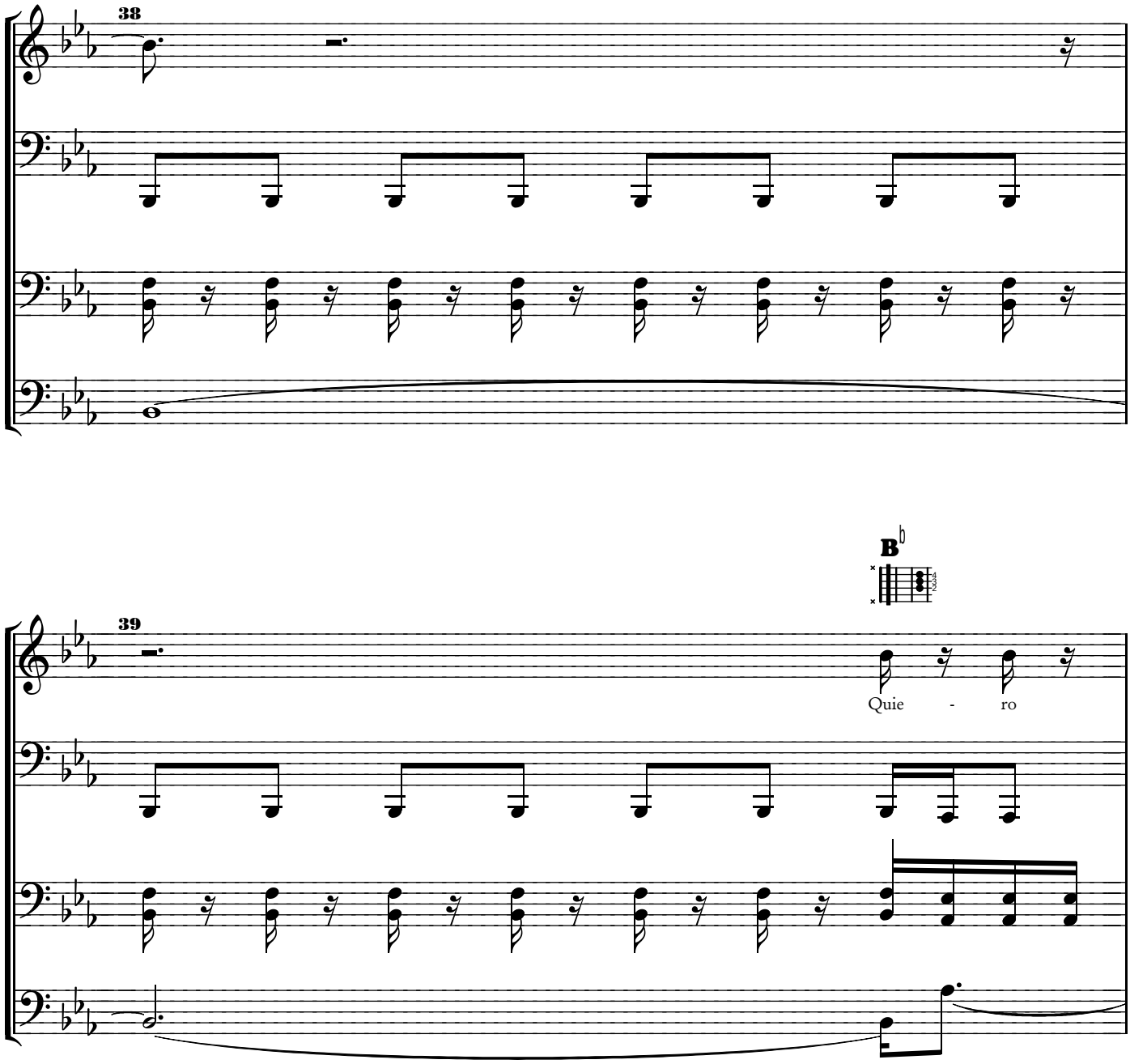
38
B♭
39
Quie - ro

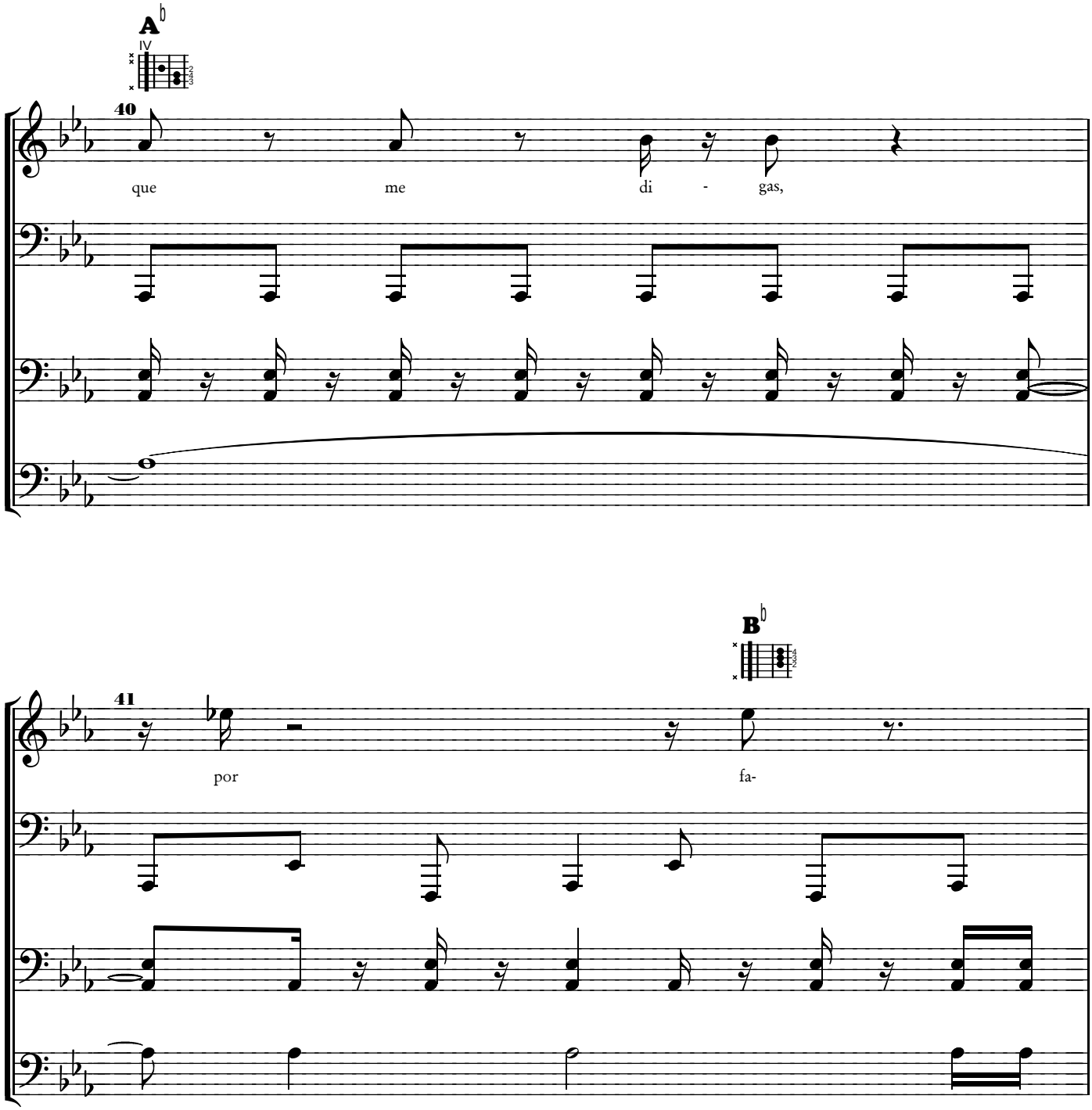
A♭
IV
40
que
me
di - gas,

B♭
41
por
fa-

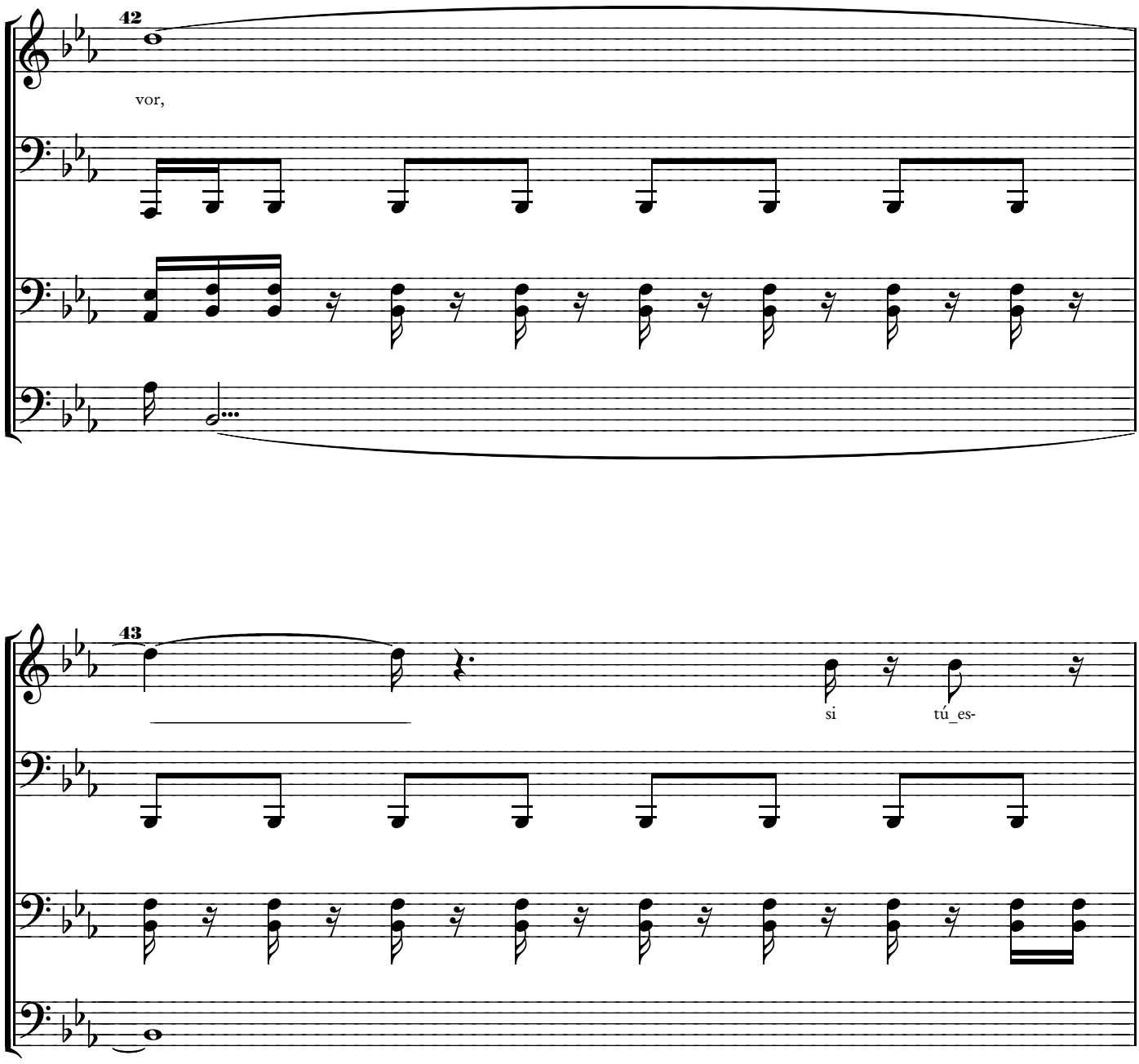
42
vor,
43
si
tú_es-

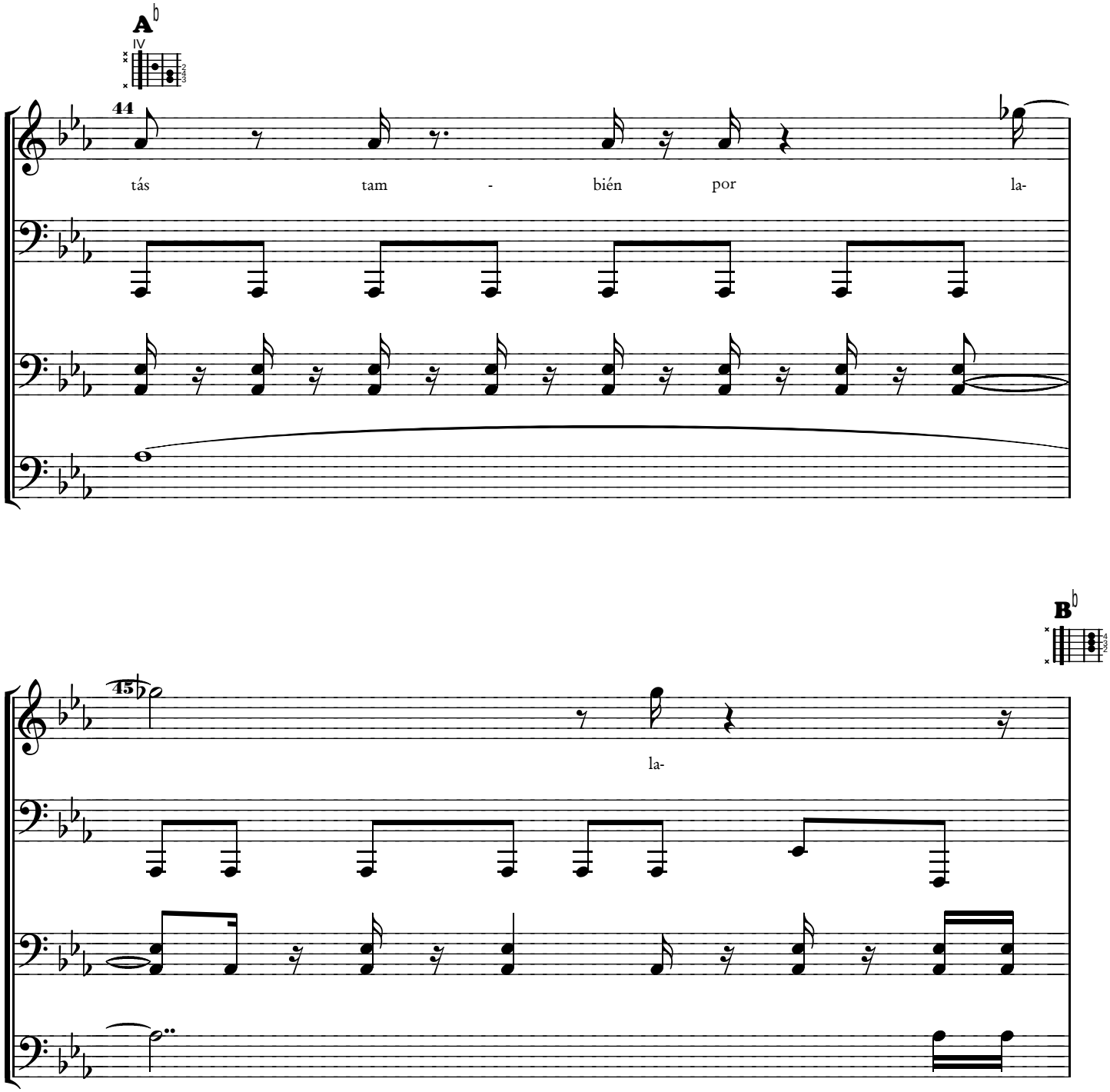
A♭
IV
44
tás tam - bién por la-
B♭
45
la-

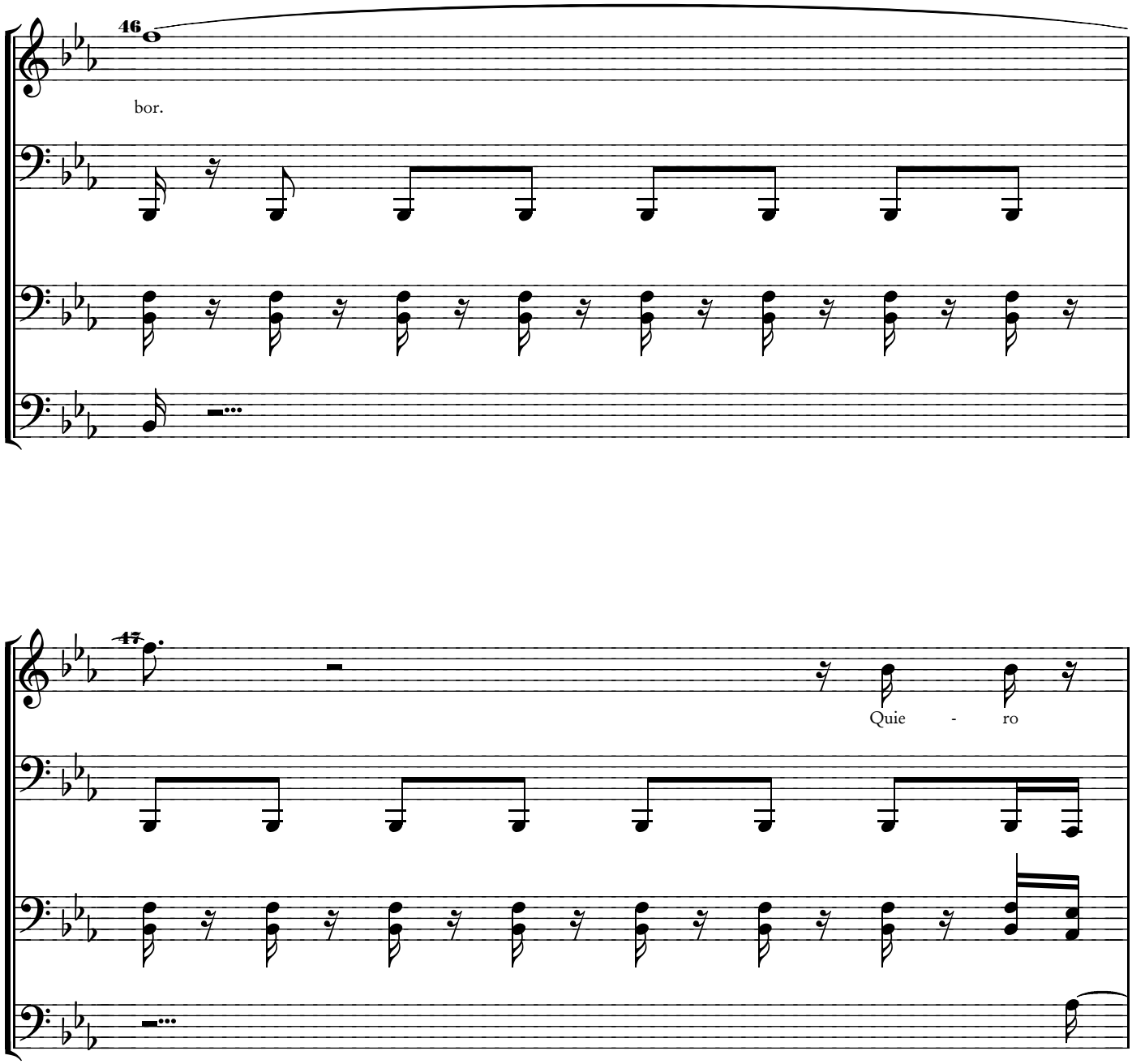
46
bor.
47
Quie - ro

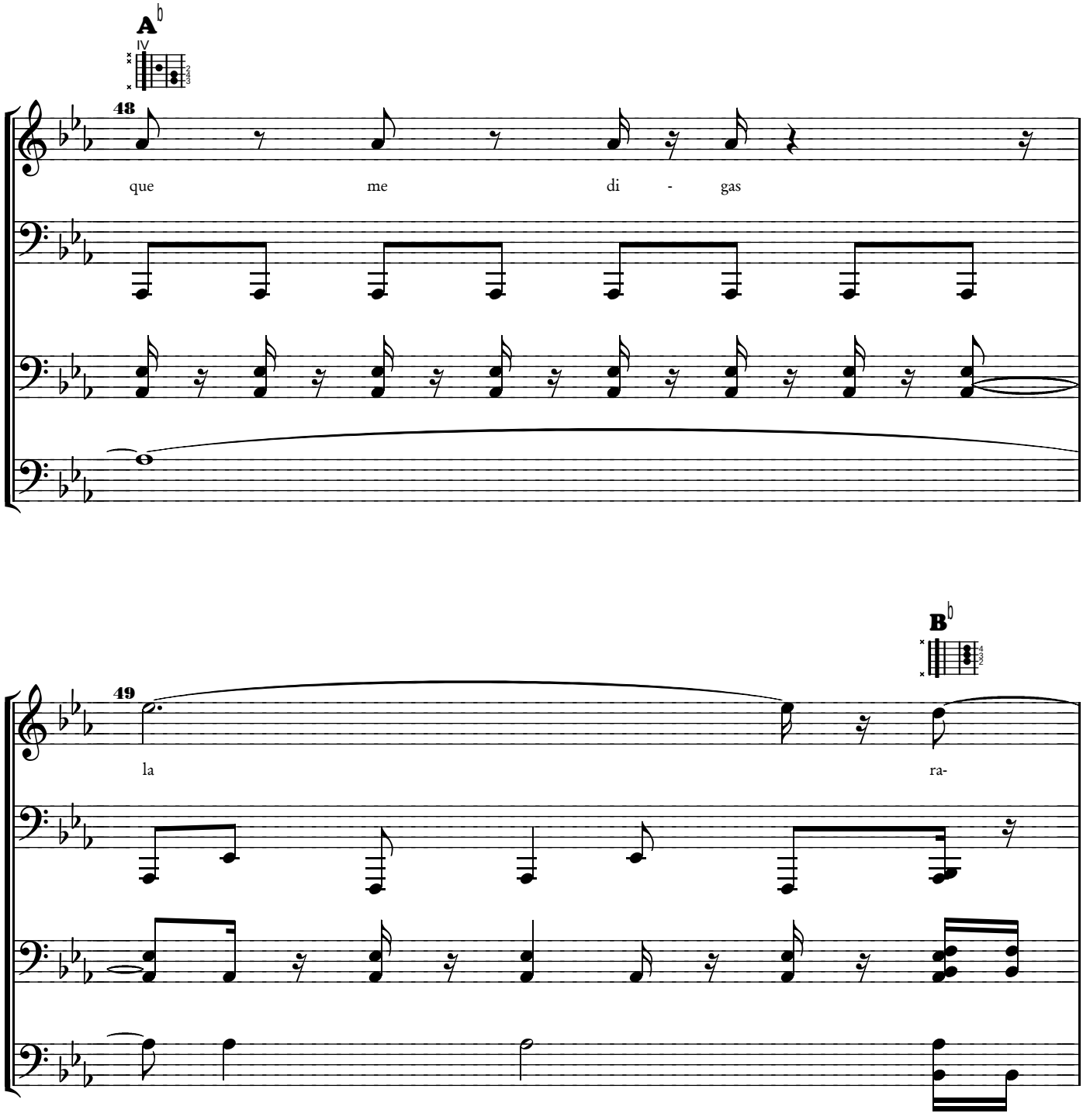
A♭
IV
48
que
me
di - gas
B♭
49
la
ra-

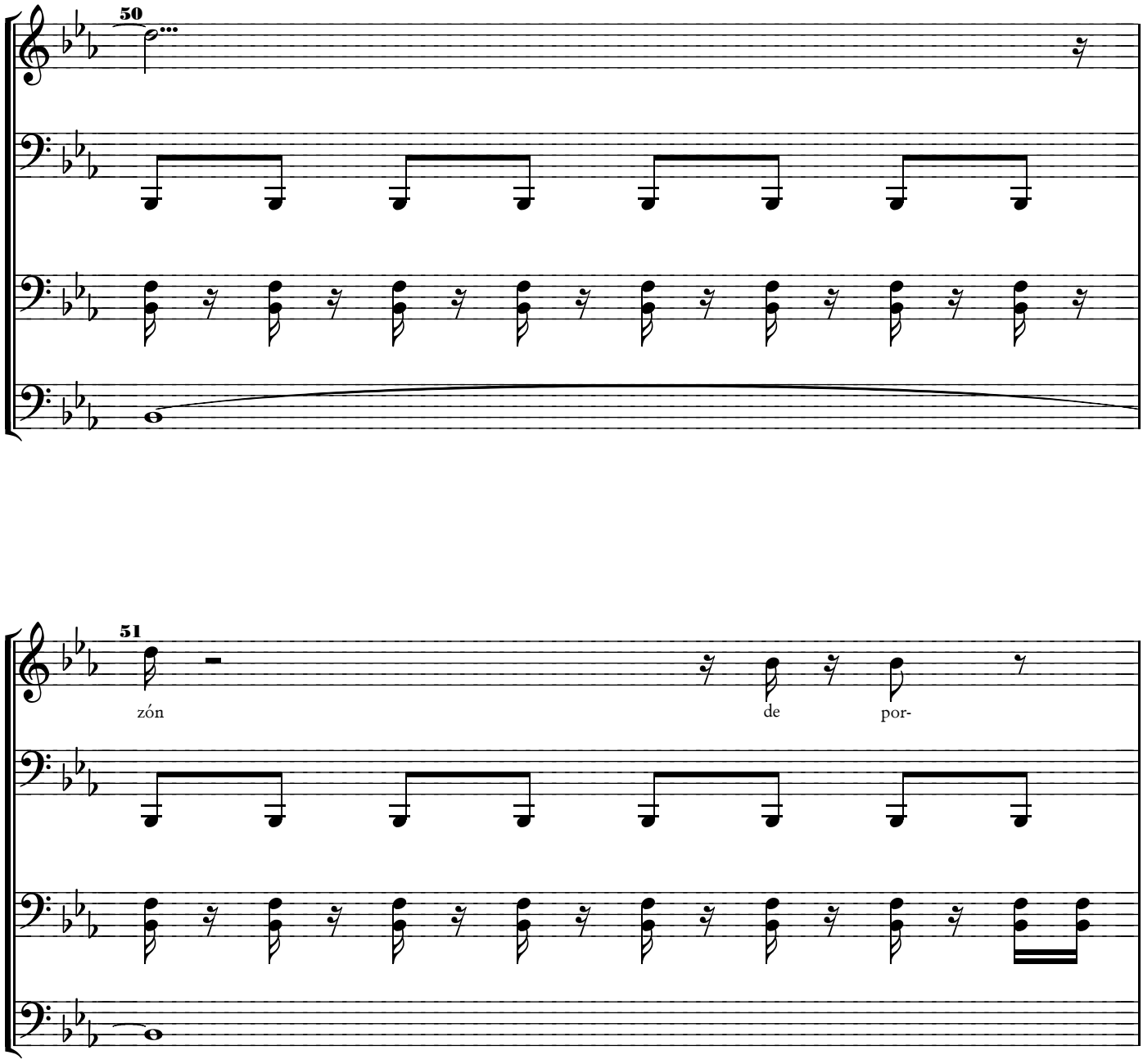
50
51
zón
de
por-

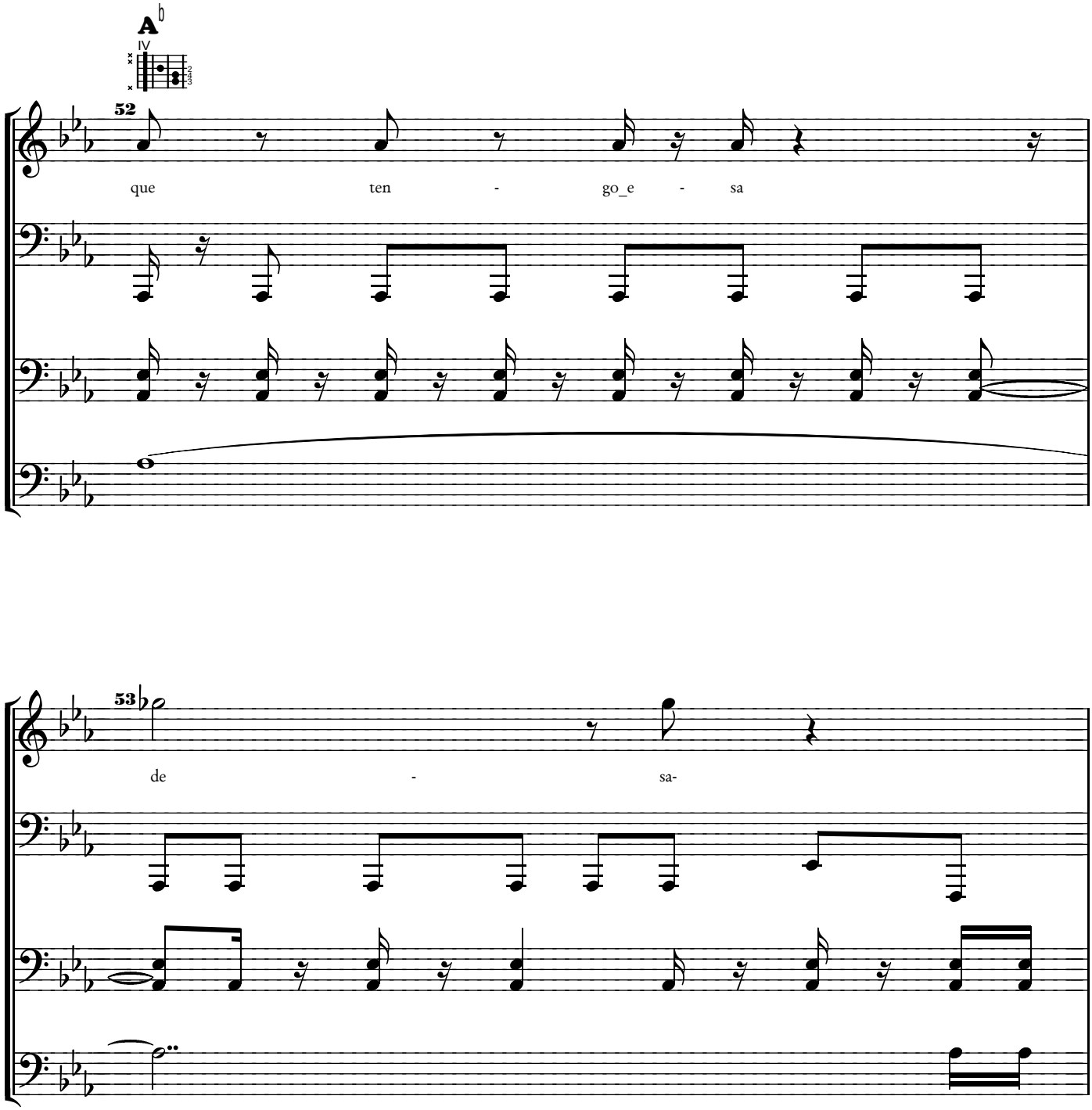
A♭
IV
52
que ten - go_e - sa
53
de - sa-

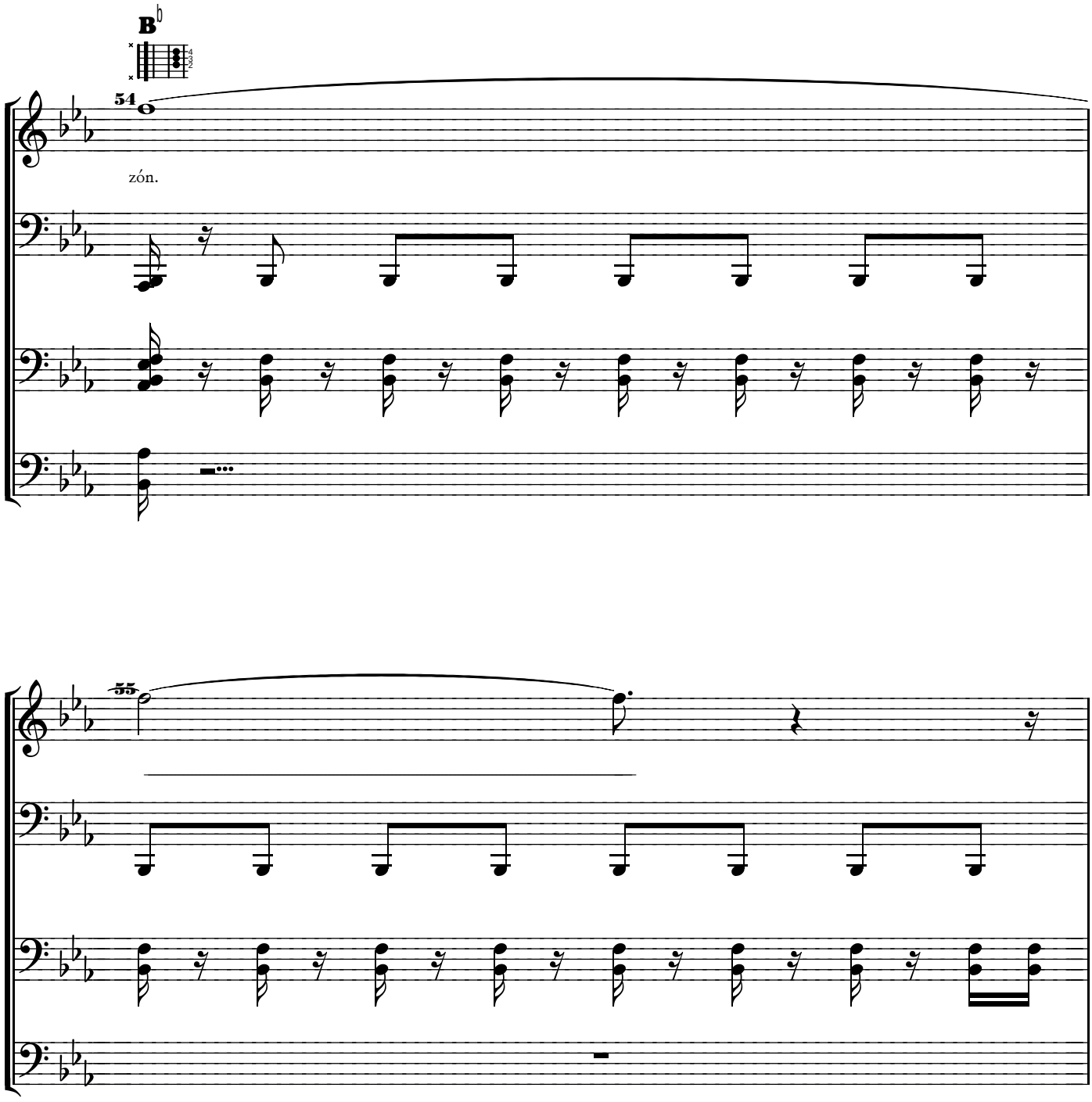
B♭
54
zón.
55

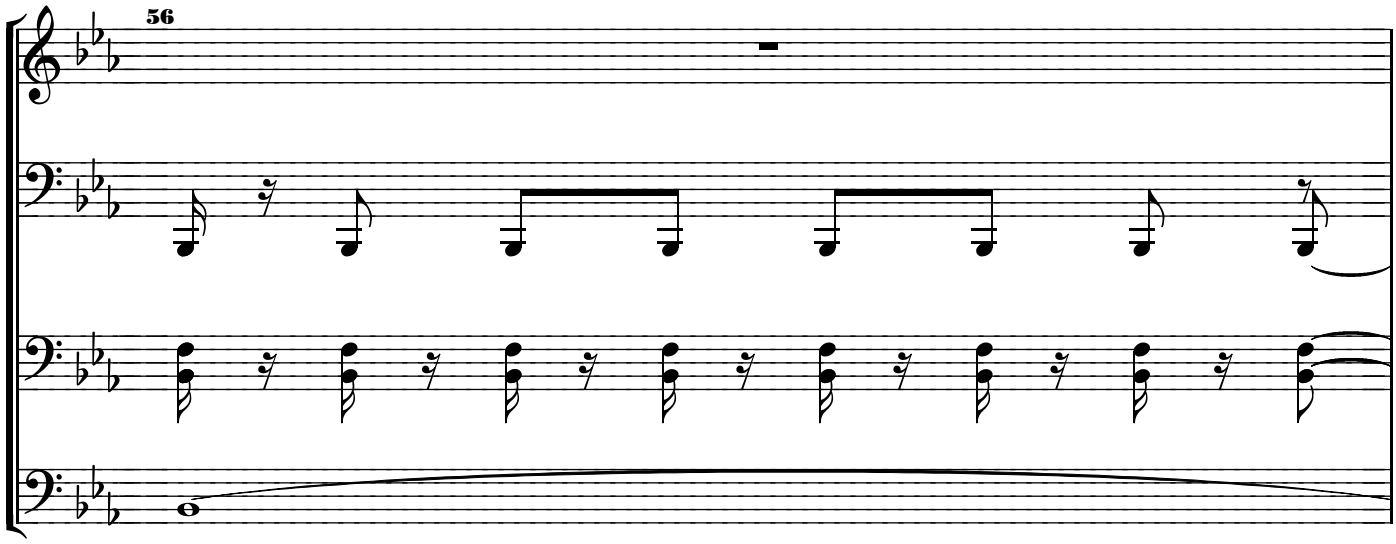
56

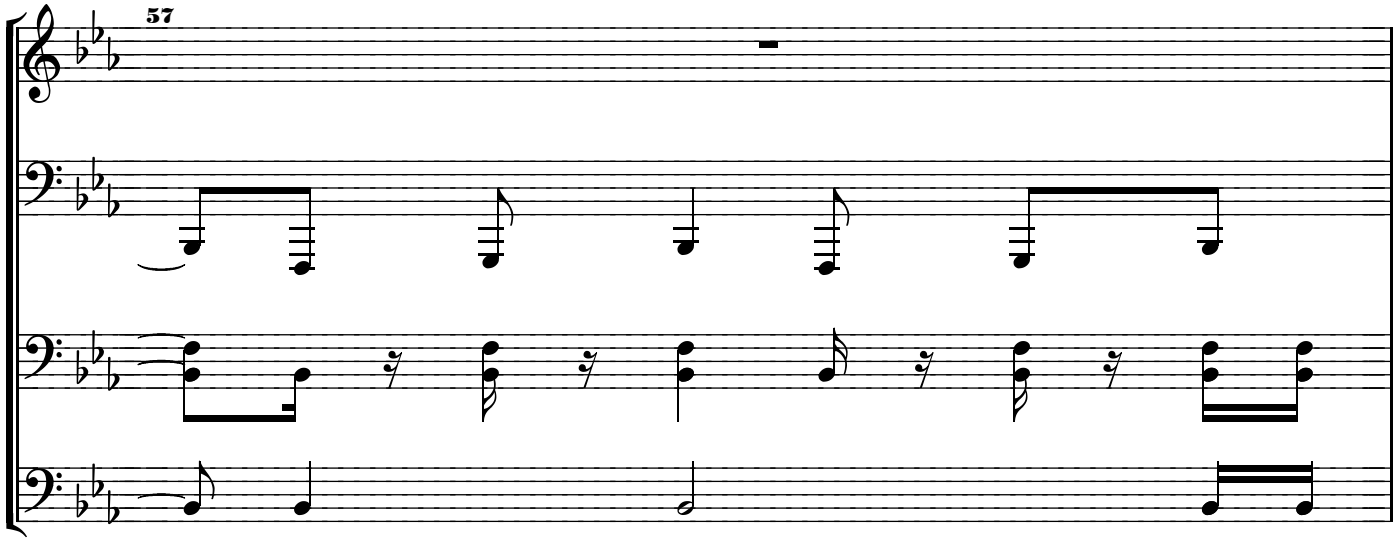
57

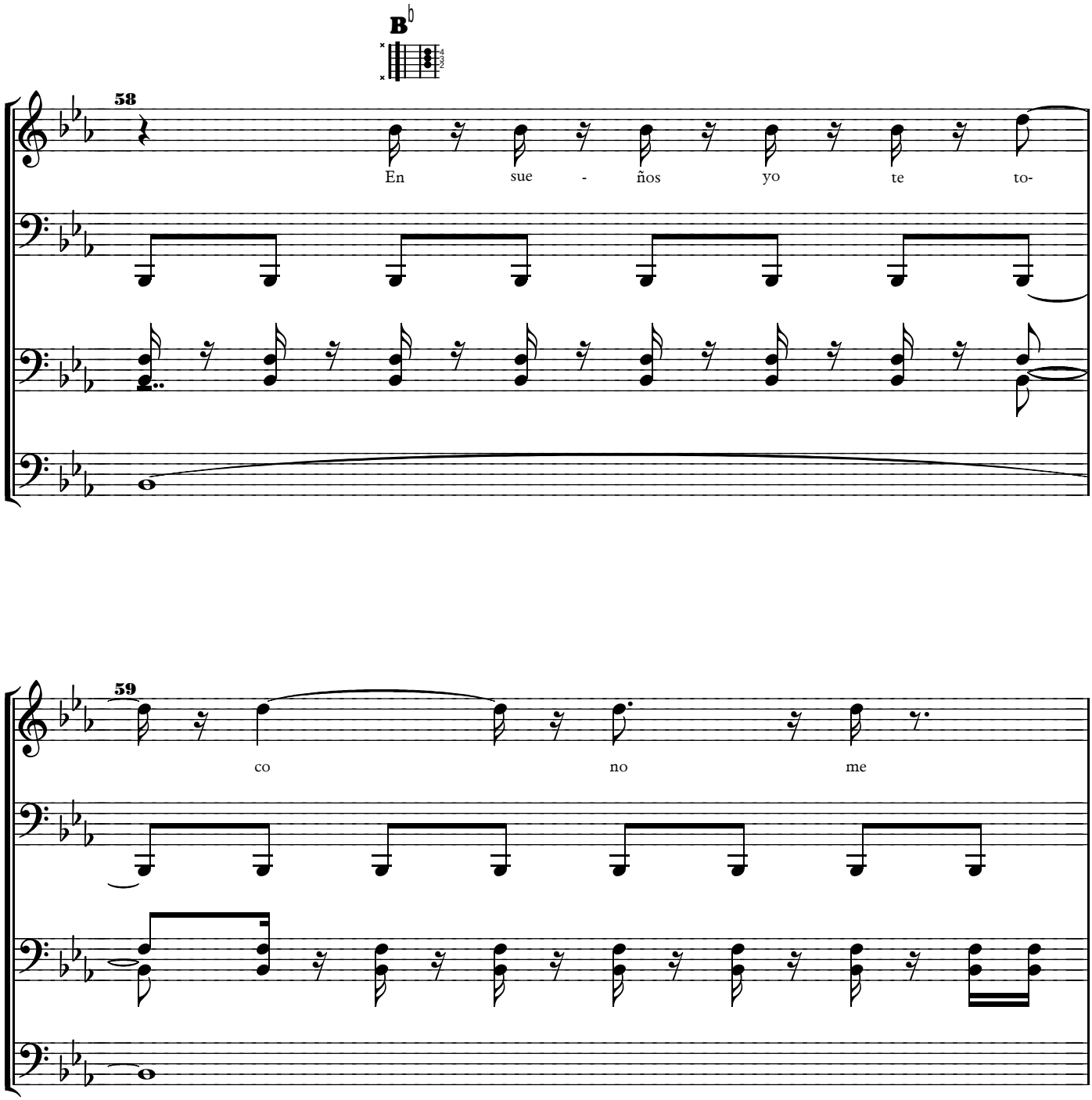
B♭
58
En sue - ños yo te to-
59
co no me

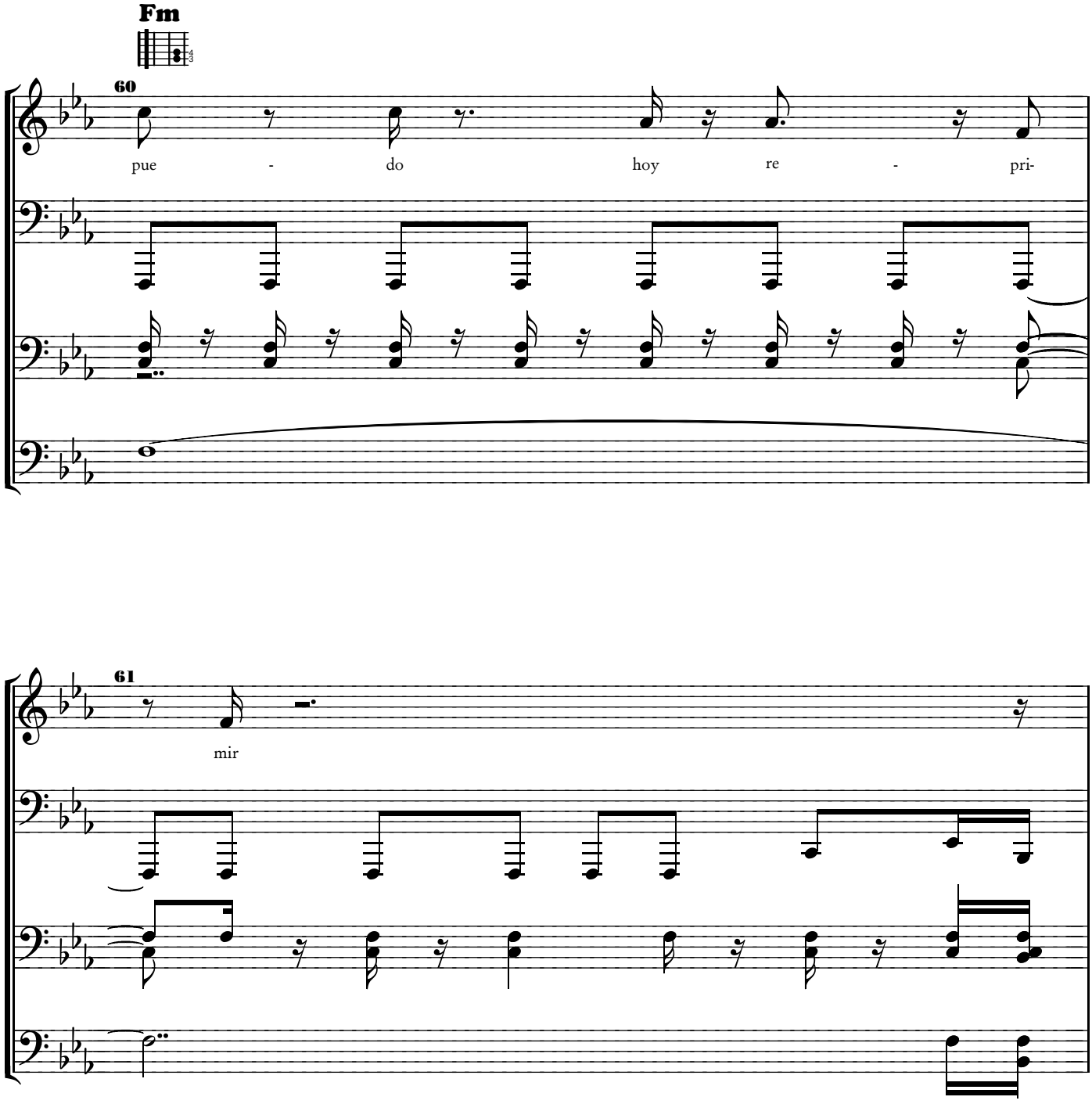
Fm
60
pue - do hoy re - pri-
61
mir

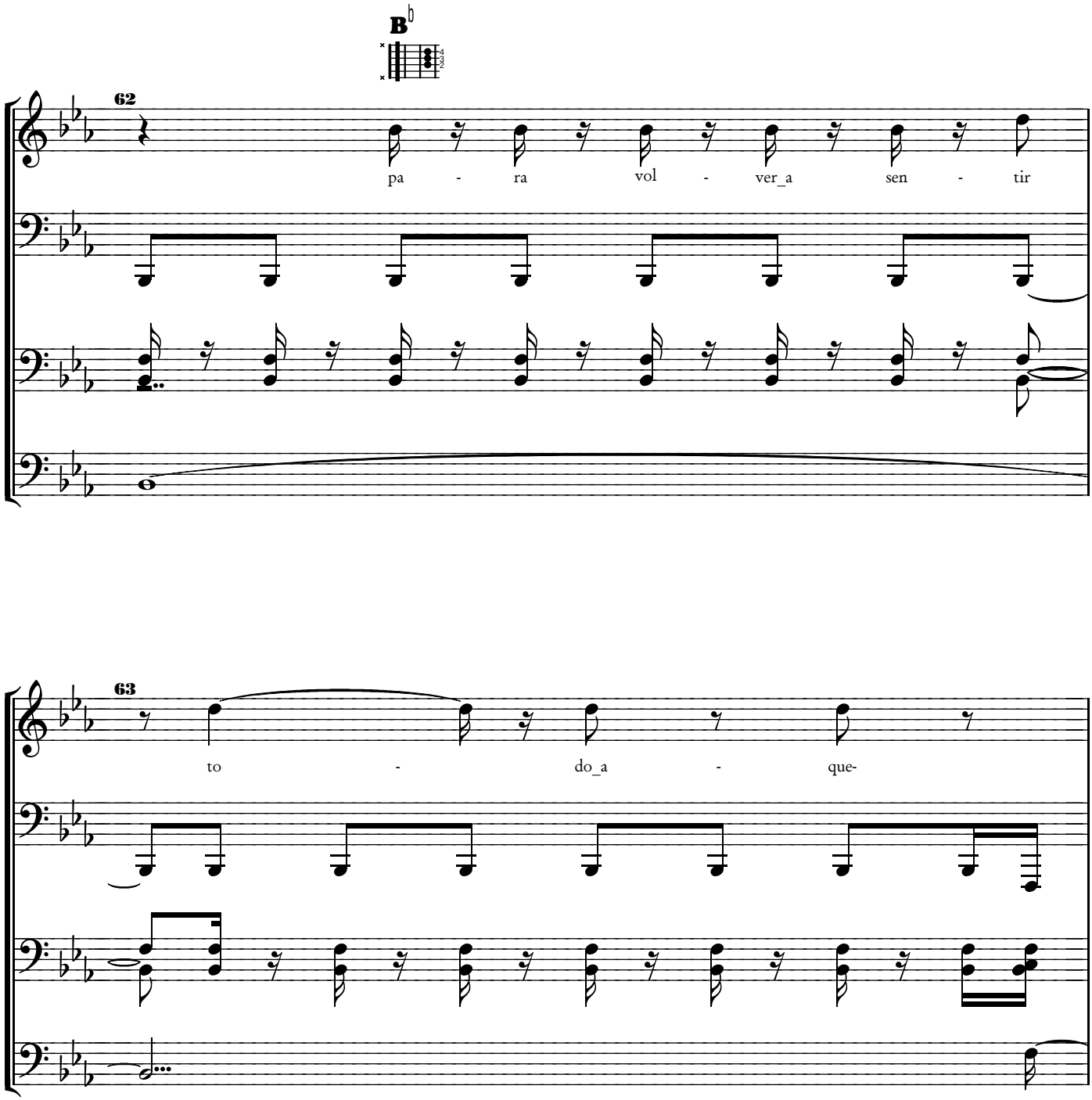
B♭
62
pa - ra vol - ver_a sen - tir
63
to - do_a - que-

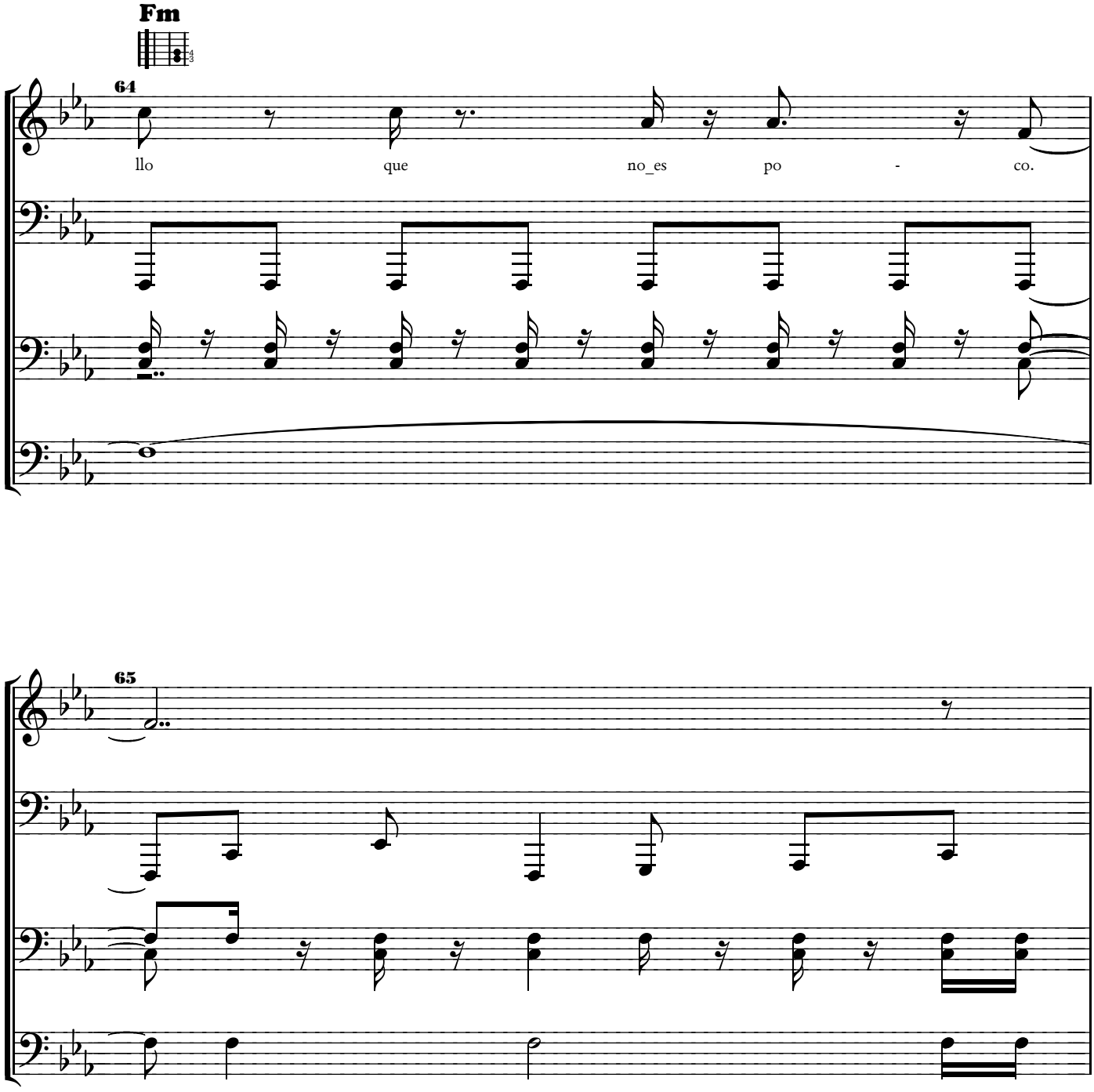
Fm
64
llo
que
no_es
po
-
co.

65

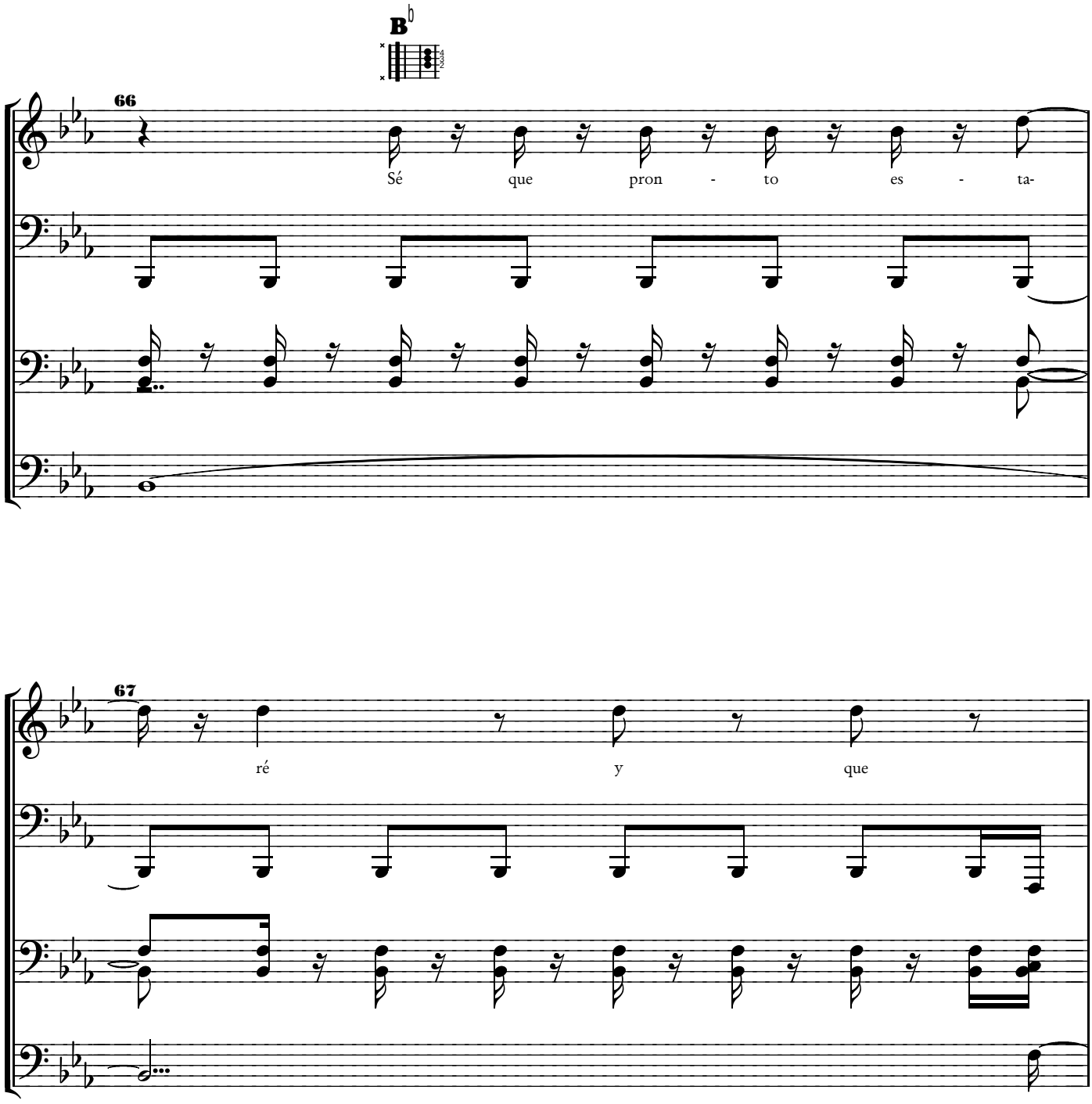
B♭
66
Sé que pron - to es - ta-
67
ré y que

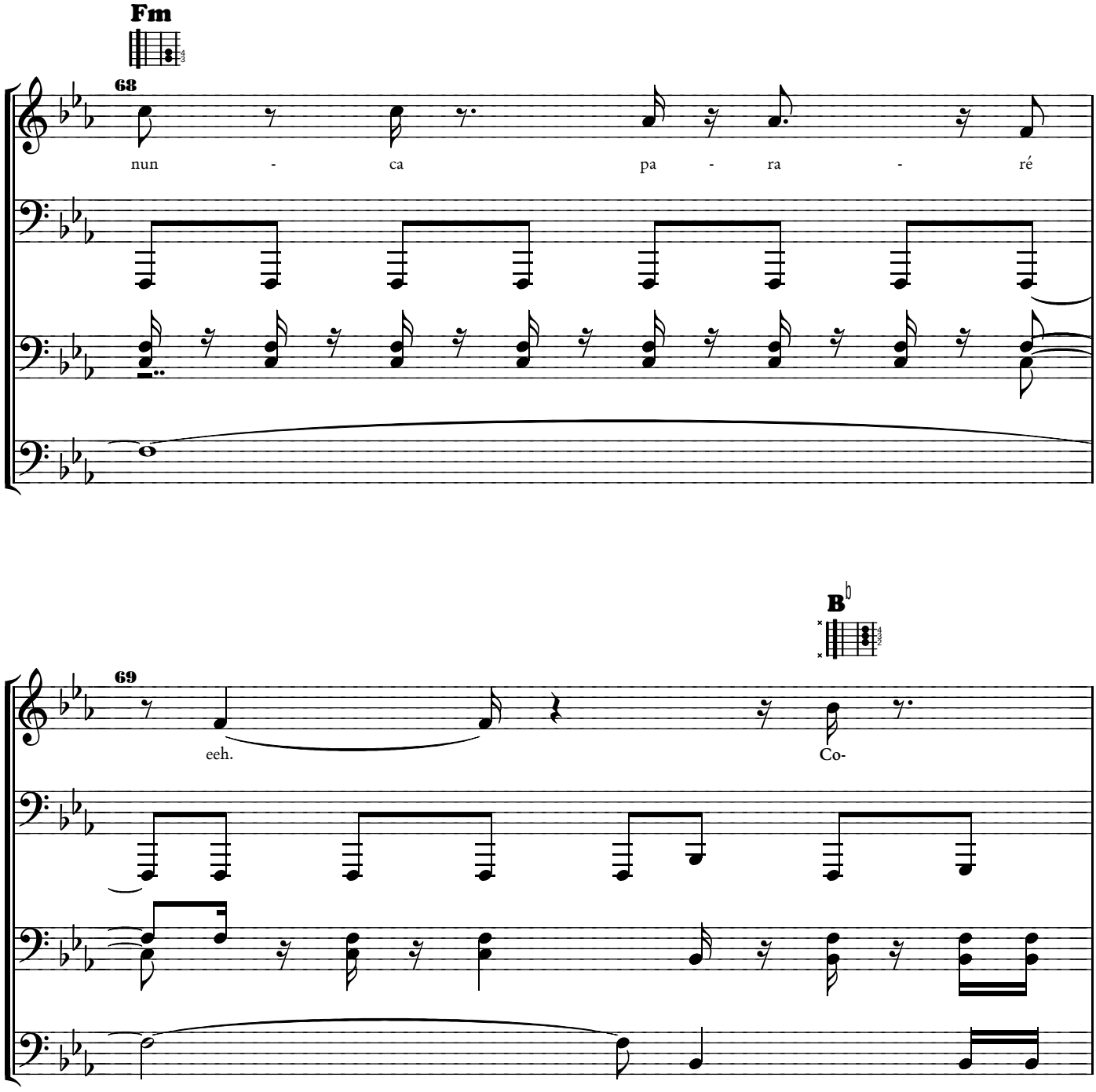
Fm
68
nun - ca pa - ra - ré
B♭
69
eeh.
Co-

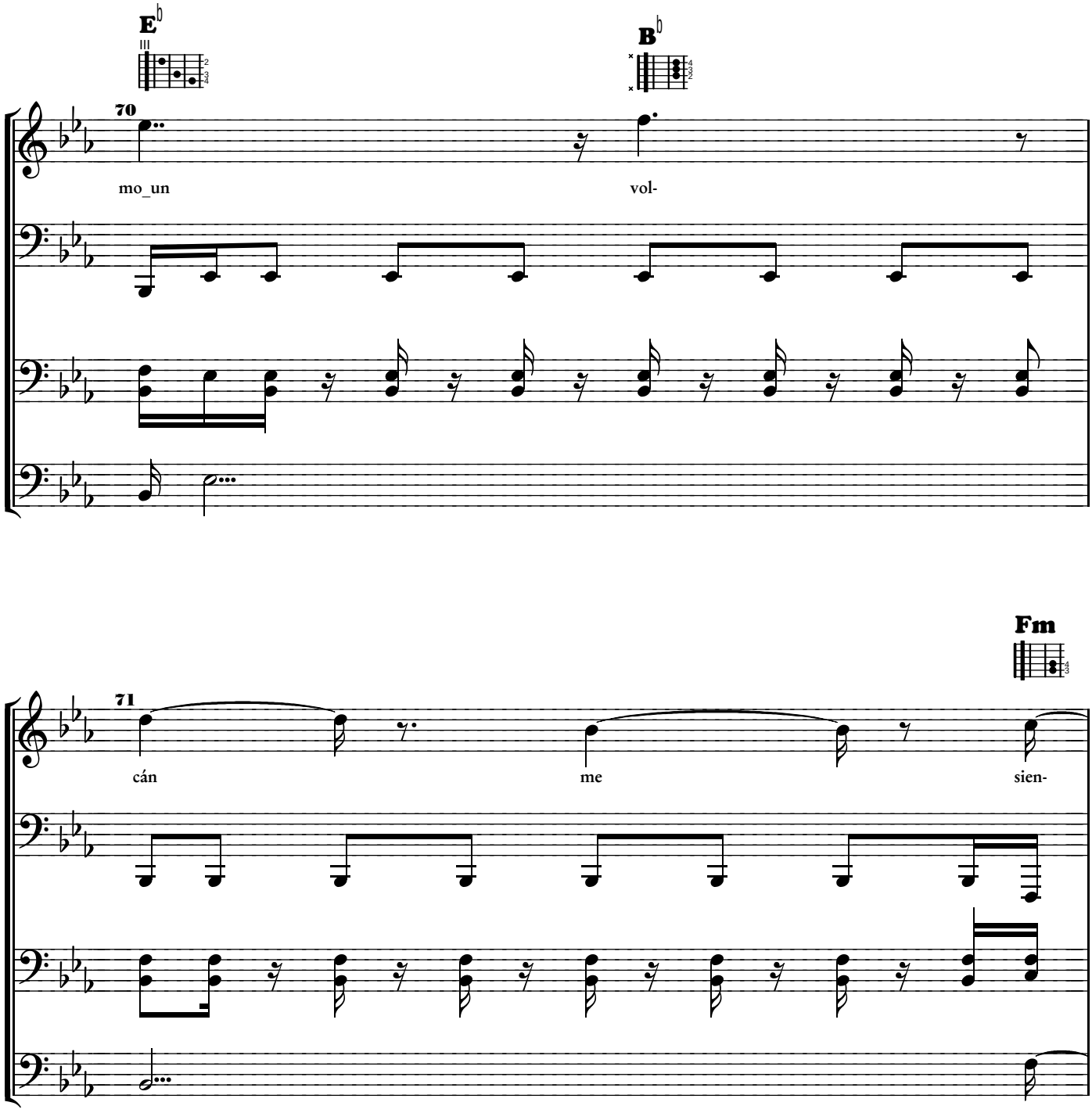
E♭
B♭
70
mo_un
vol-
Fm
71
cán
me
sien-

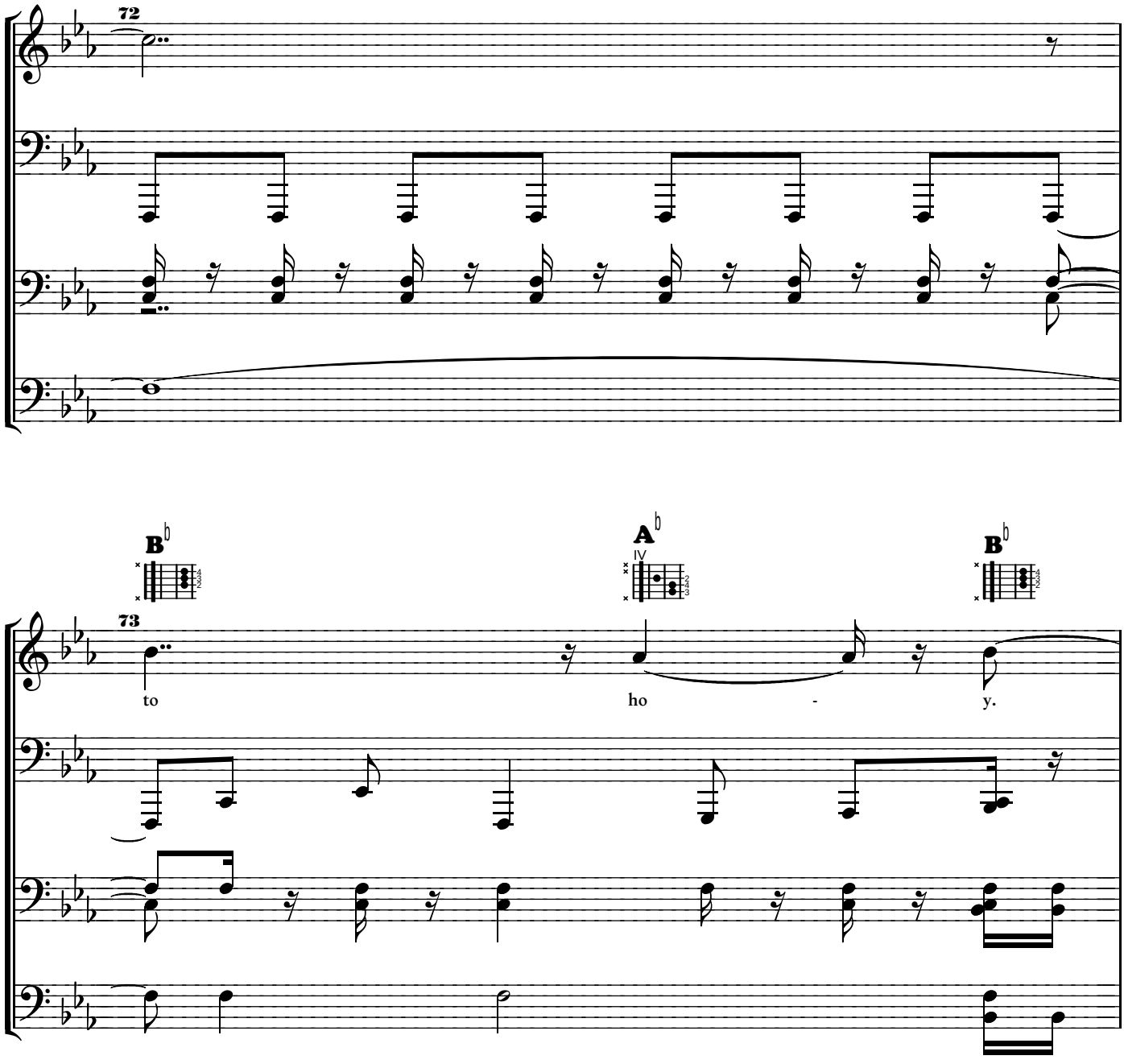
72
B♭
A♭
IV
B♭
73
to
ho
-
y.